

PROVINCIA DI PARMA
SERVIZIO VIABILITA' E INFRASTRUTTURE
- TRASPORTI ECCEZIONALI - ESPROPRI - EDILIZIA SCOLASTICA -
MANUTENZIONE DEL PATRIMONIO

**RIPRISTINO, CONSOLIDAMENTO E MESSA IN SICUREZZA
DELLE STRADE PROVINCIALI CON FINANZIAMENTO STATALE
(MINISTERO INFRASTRUTTURE E TRASPORTI - D.M. 49/2018):
SETTORE MONTAGNA OVEST. ANNO 2021.**

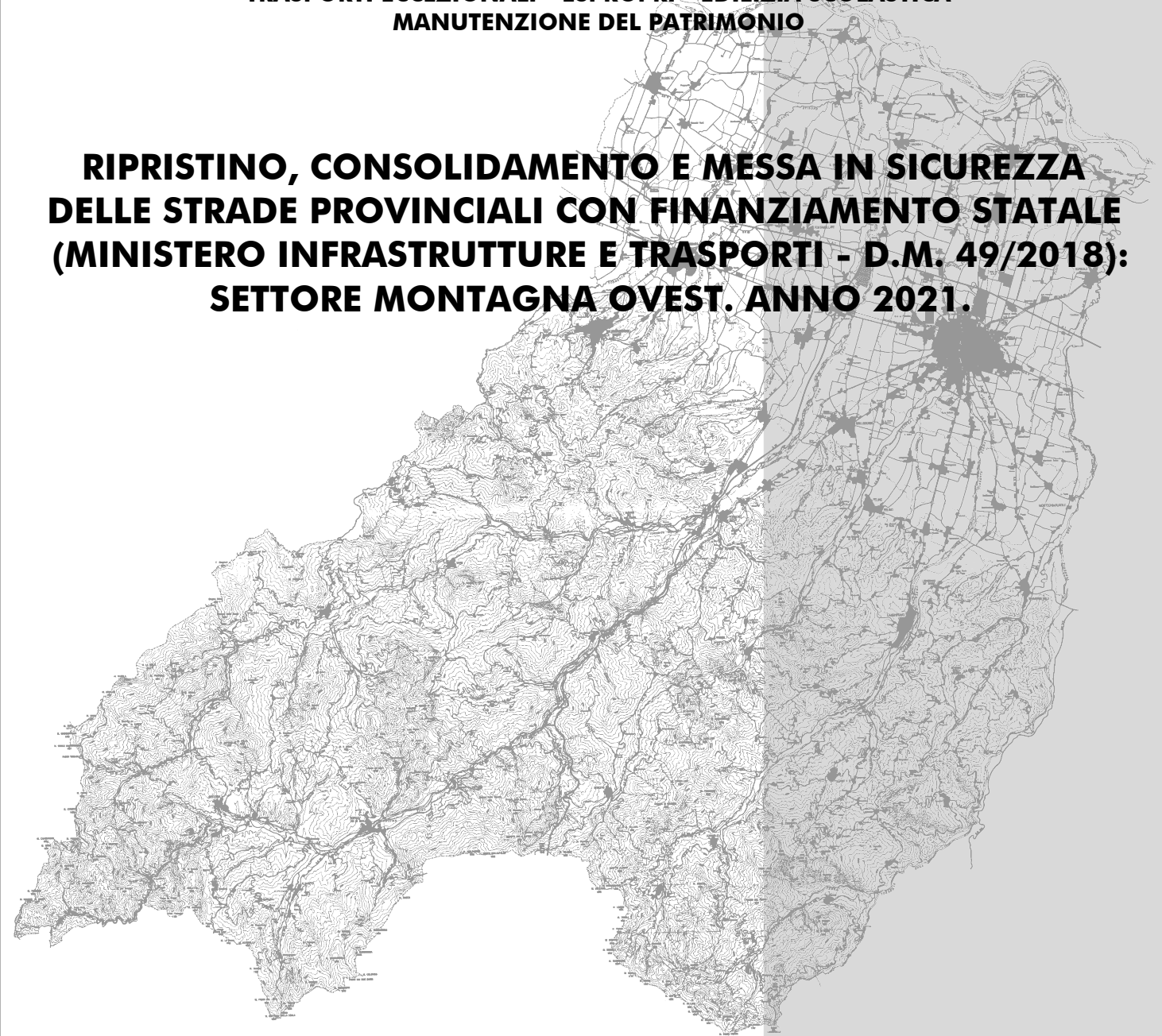

PROGETTO DEFINITIVO-ESECUTIVO

DESCRIZIONE	ELABORATO
PLANIMETRIE: TRATTI DI INTERVENTO	7

SCALA	DATA
-	GENNAIO 2021

Il Responsabile del Servizio
Ing. Gianpaolo Monteverdi

Il Responsabile del Procedimento
Arch. Gloria Resteghini

Il Progettista
Geom. Antonio Mesti

Il Coordinatore
Geom. Antonio Mesti

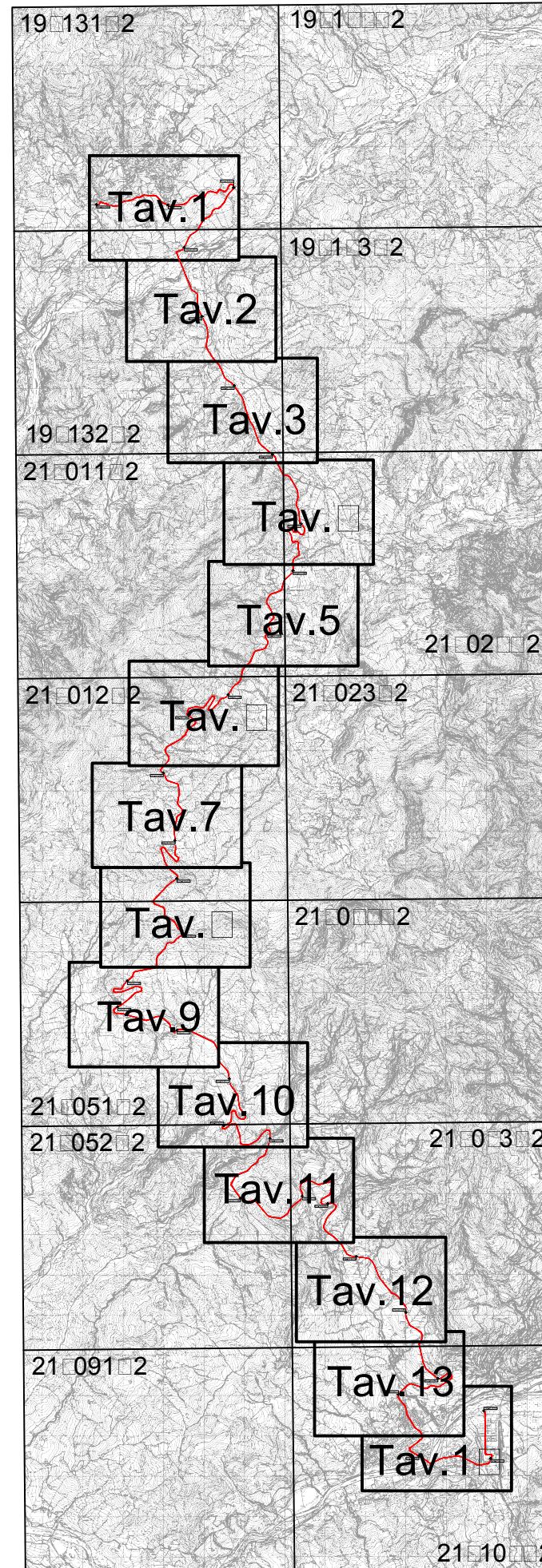
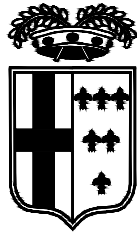

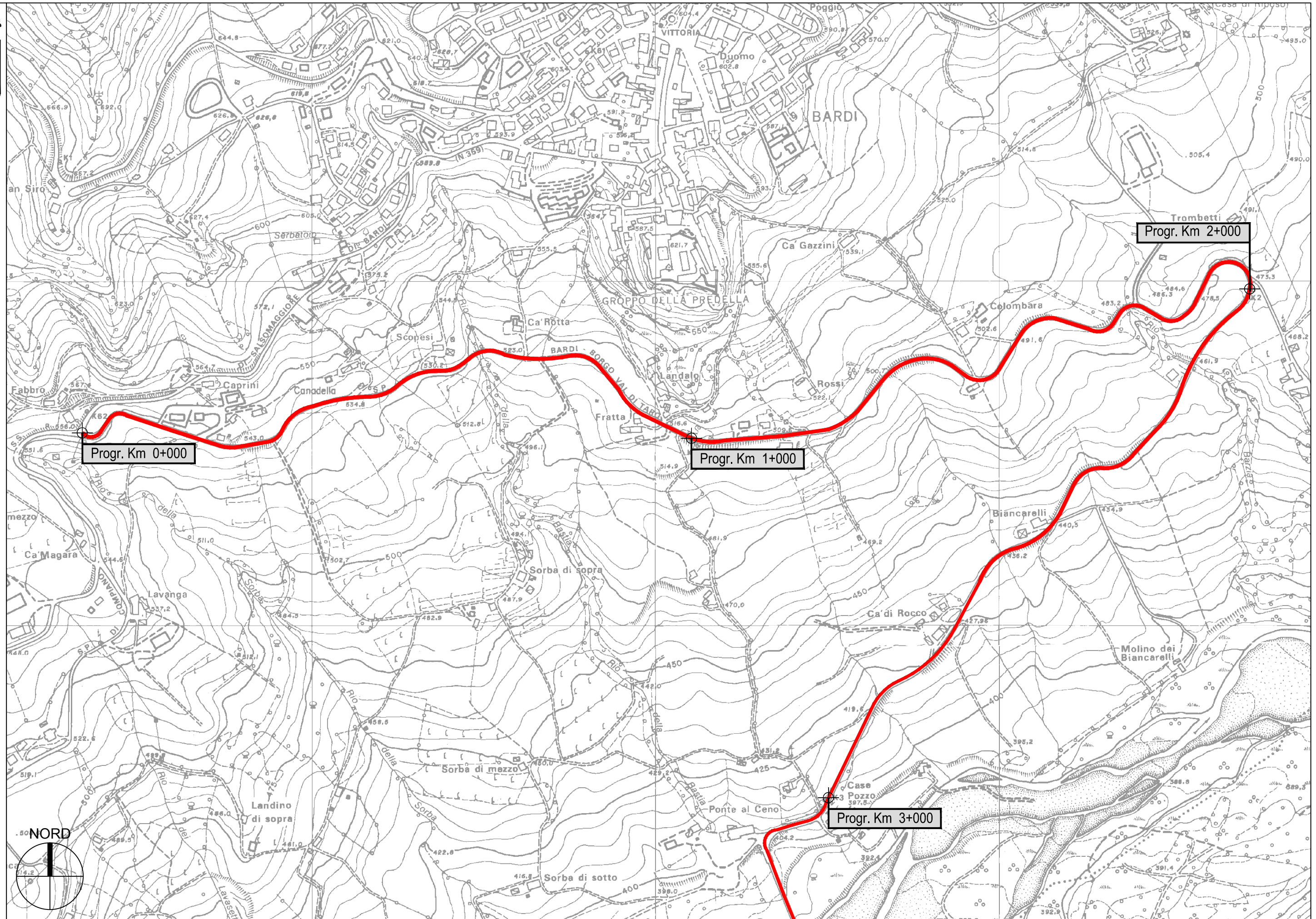

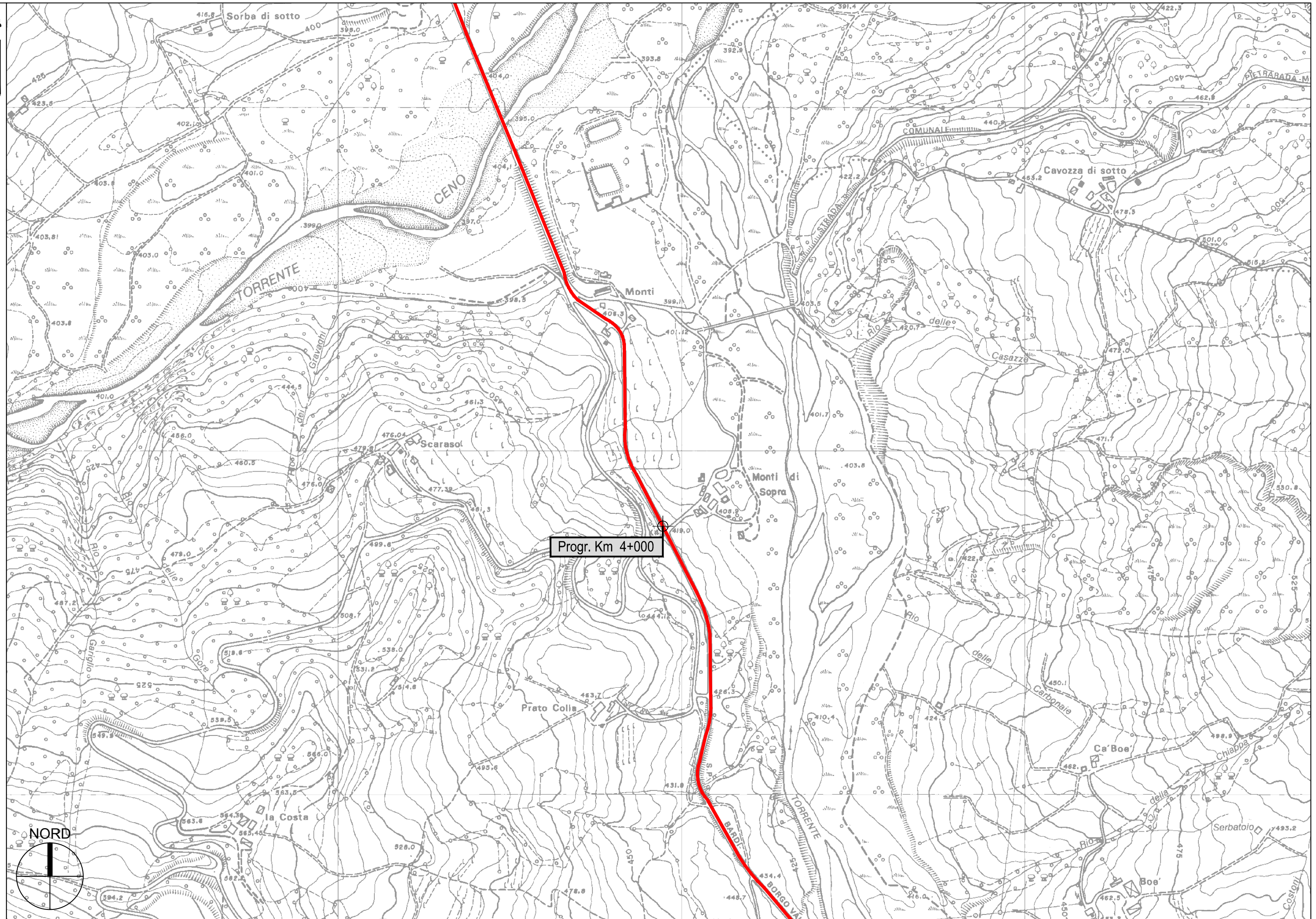

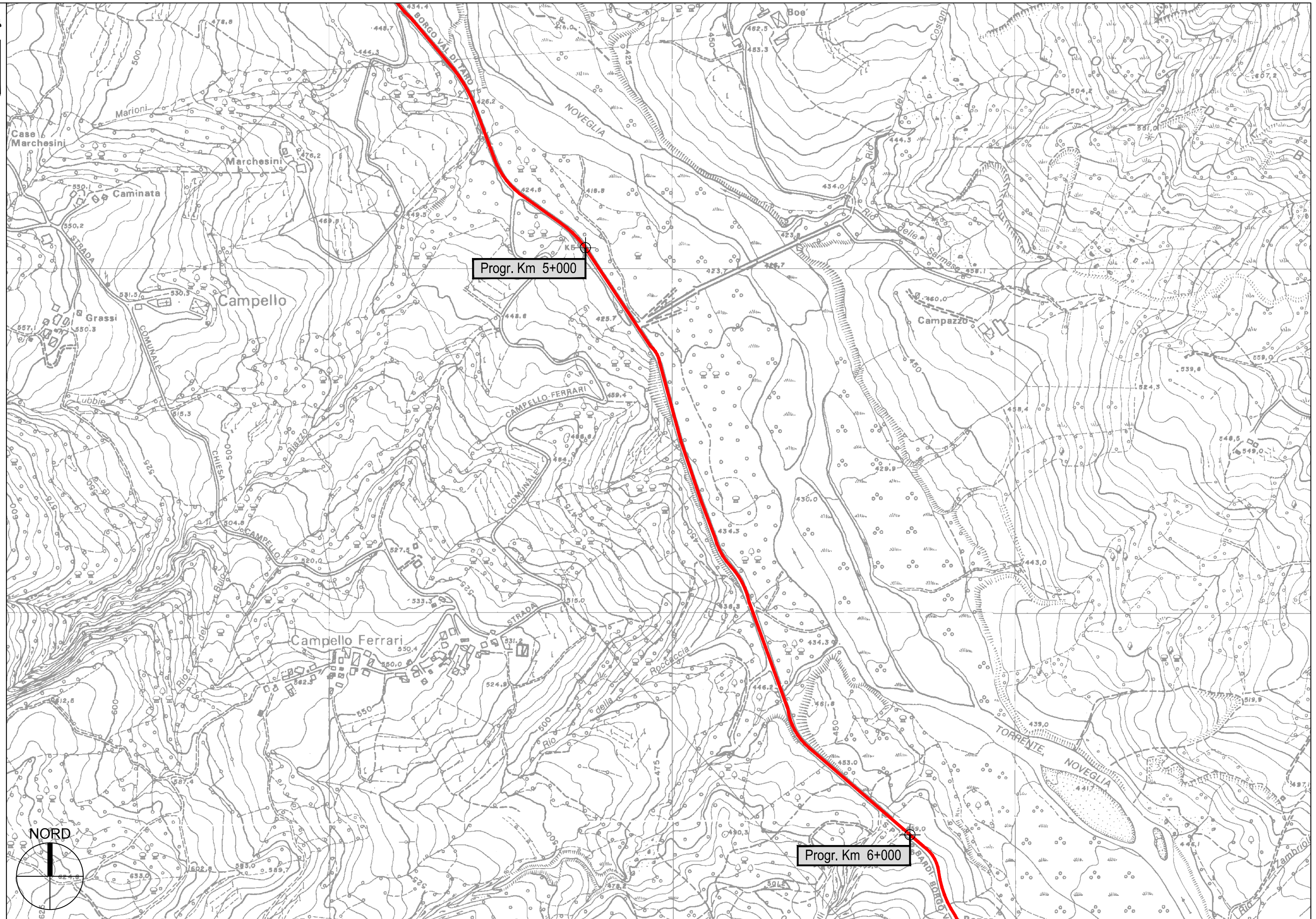

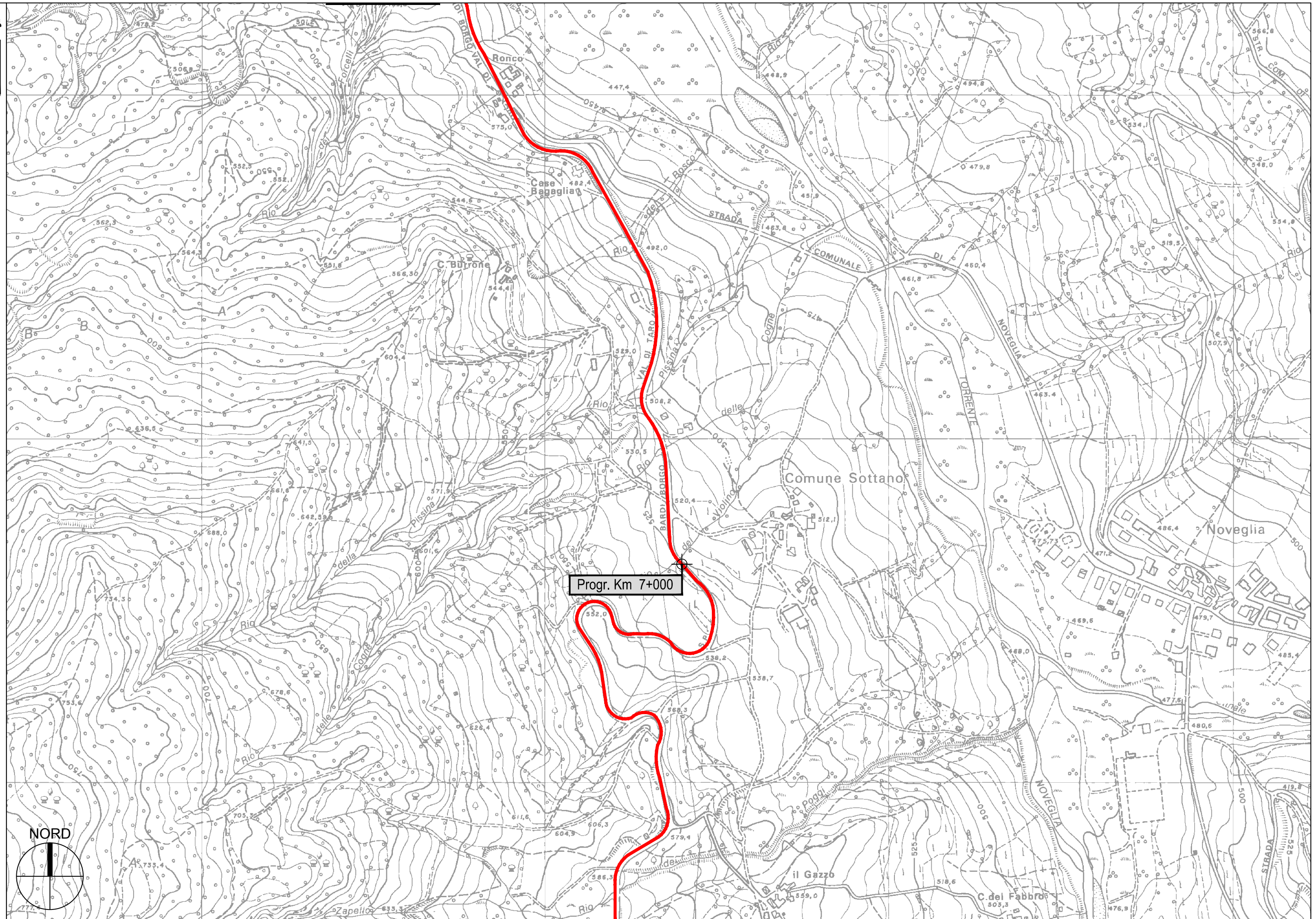
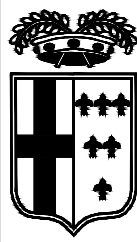

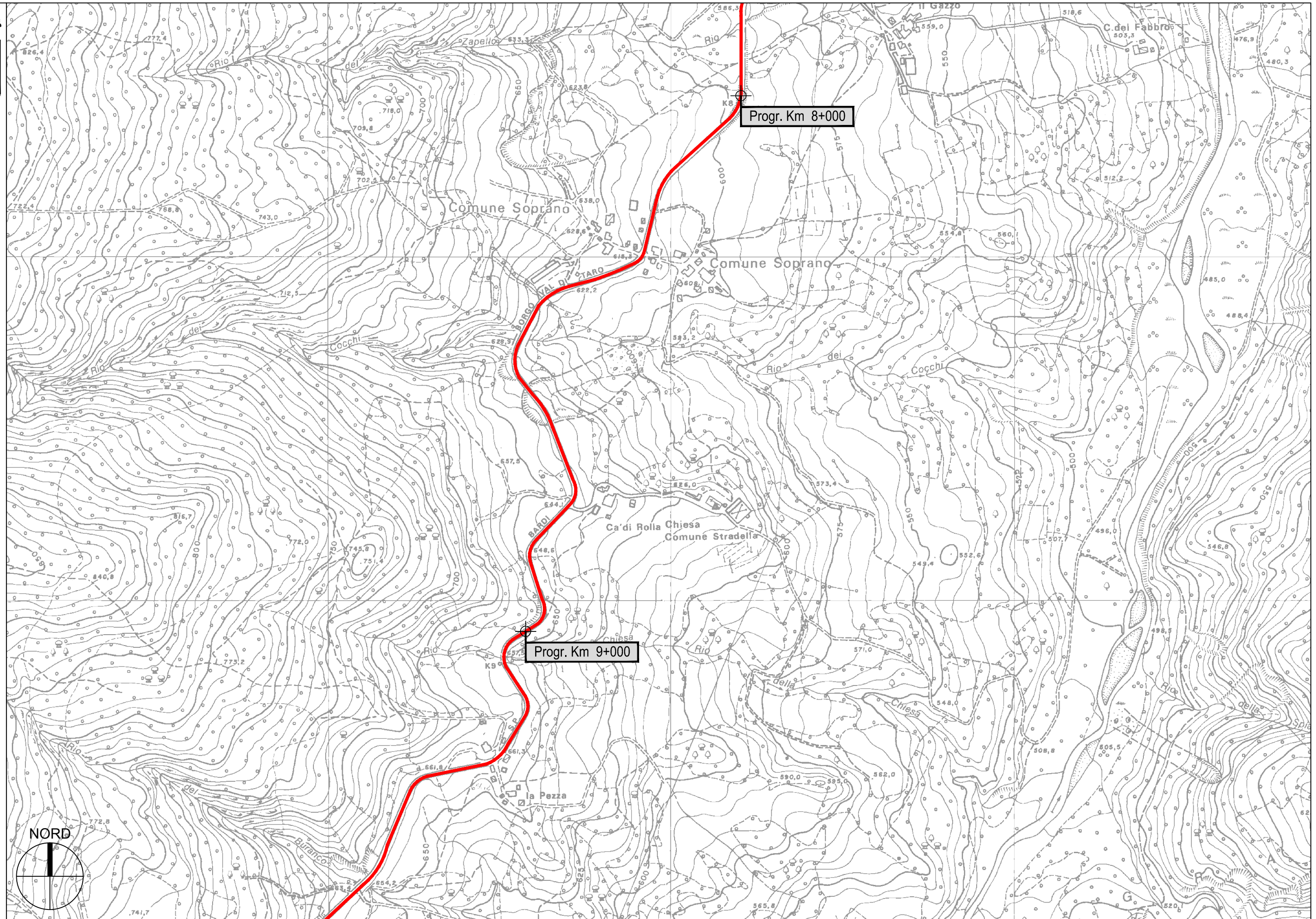
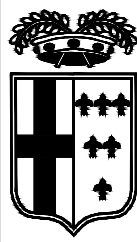

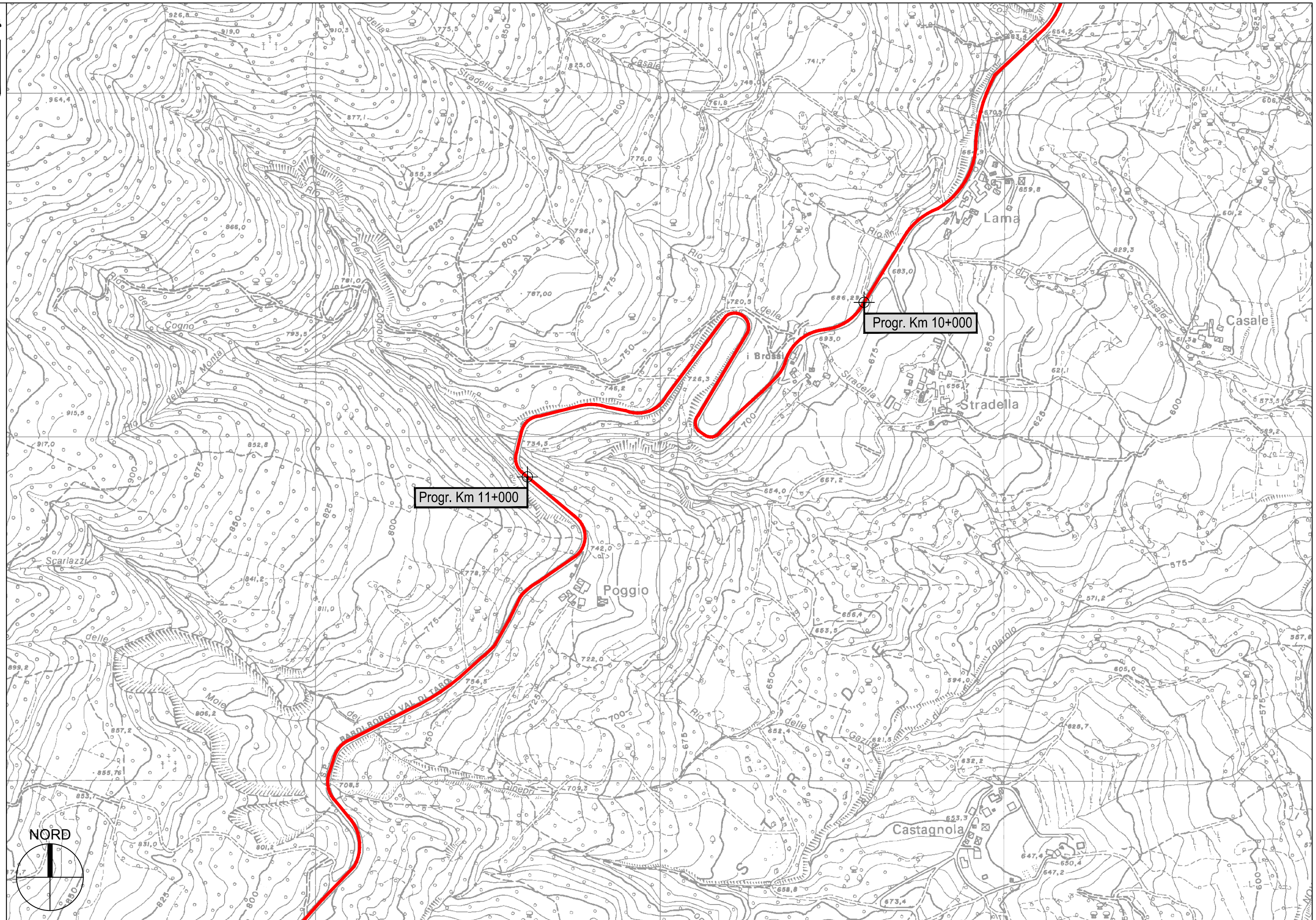
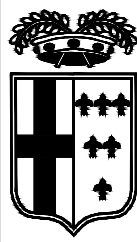

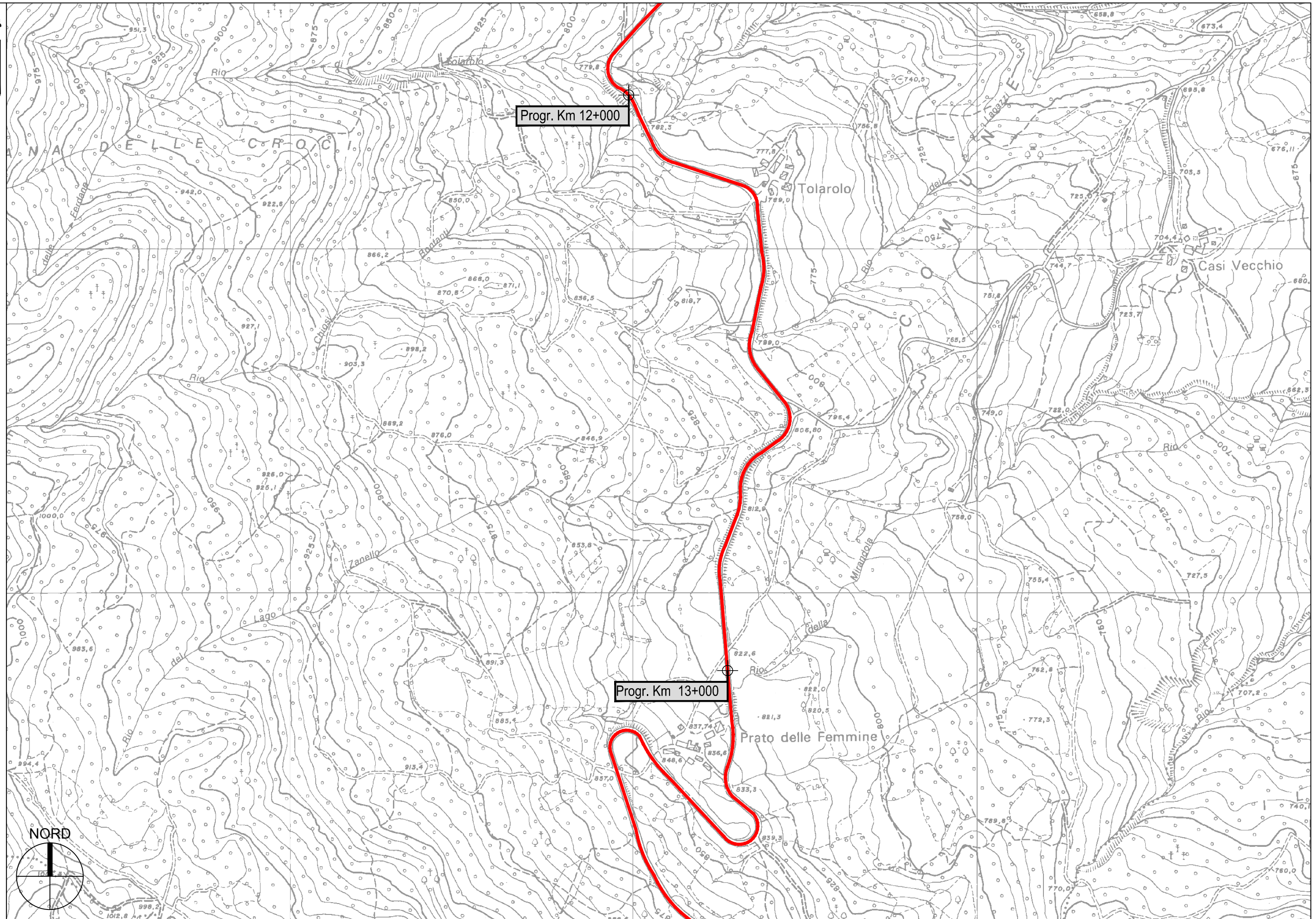

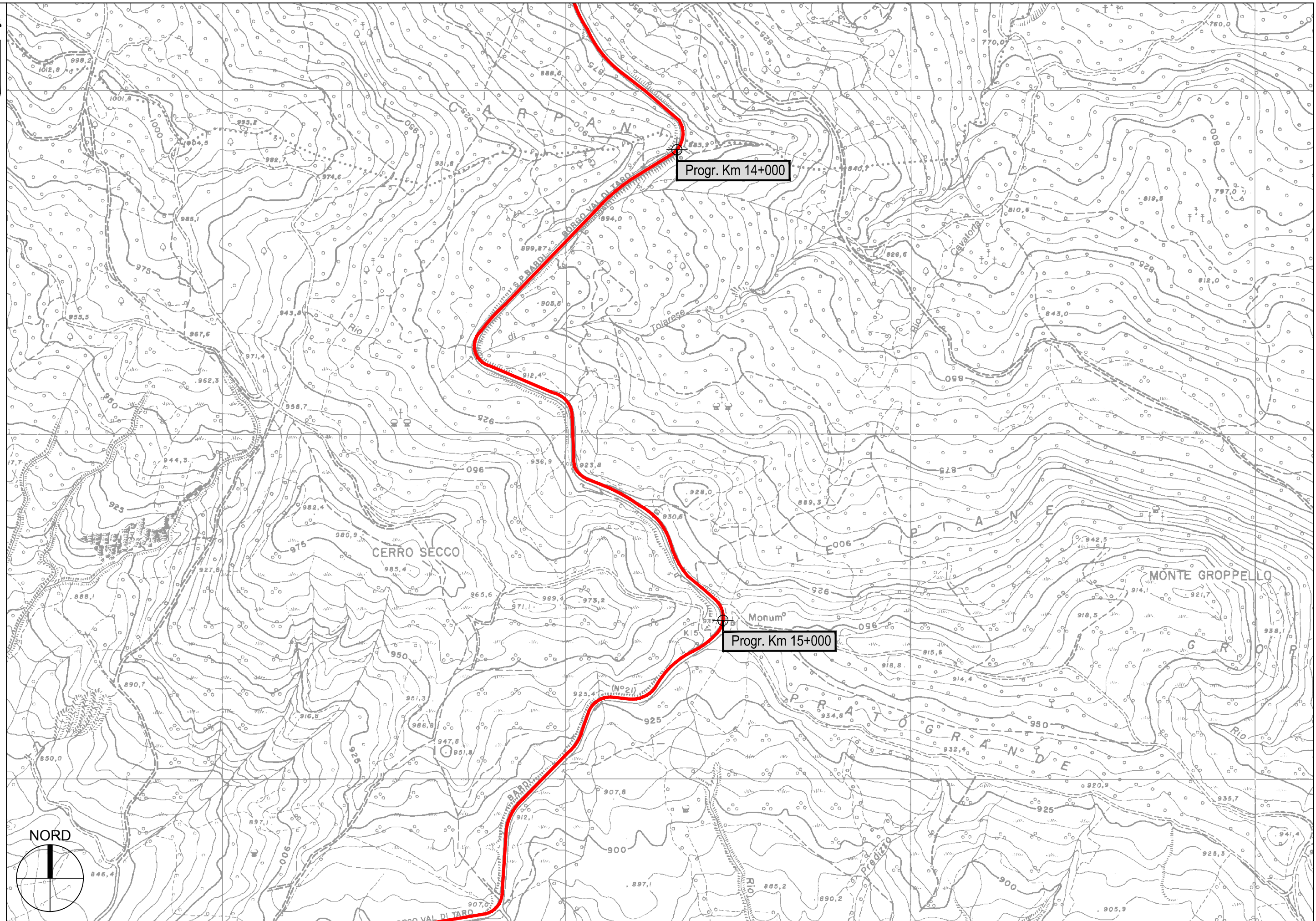
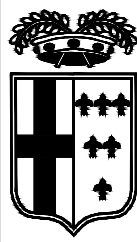

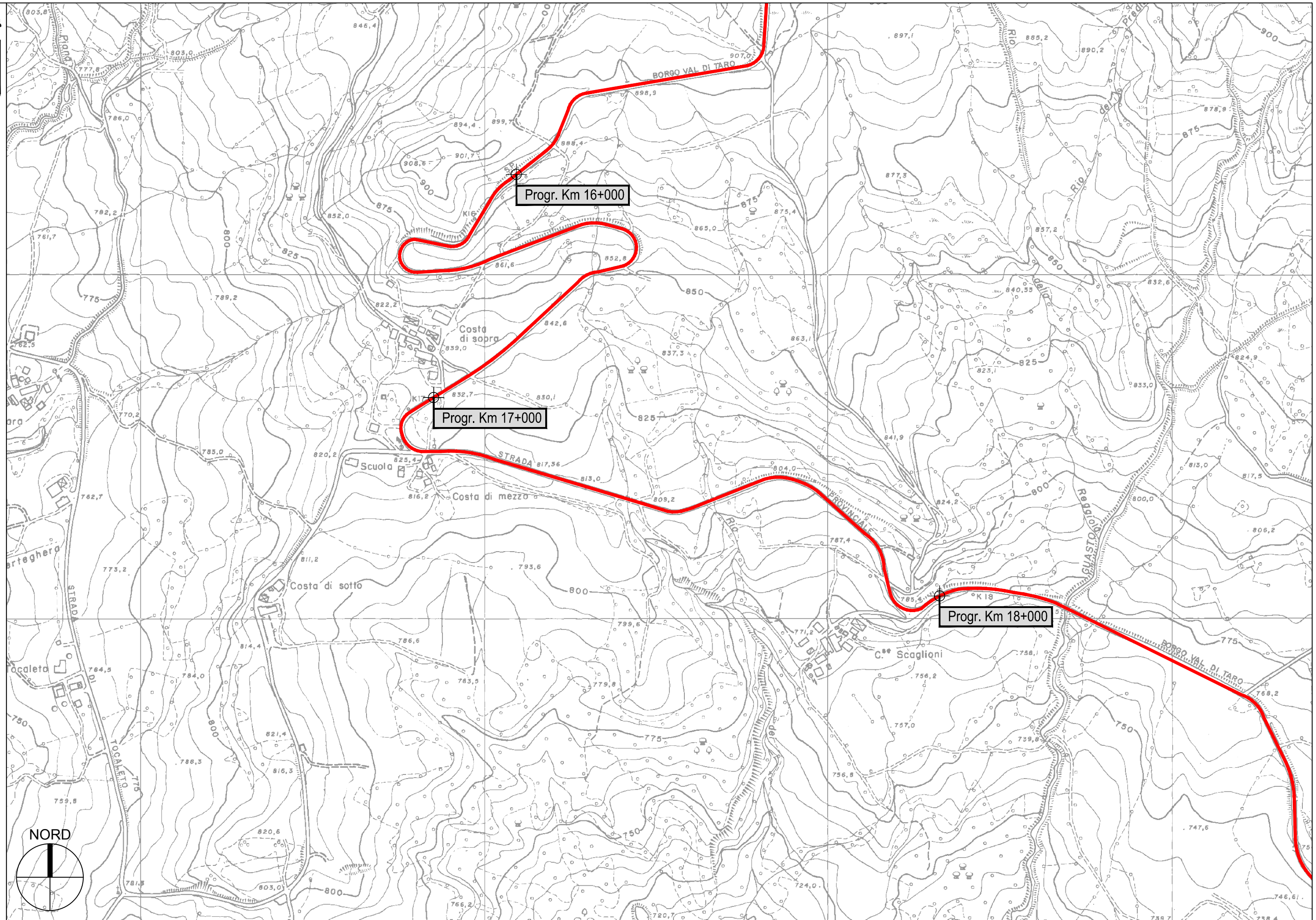
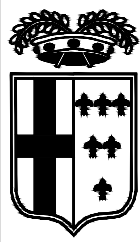

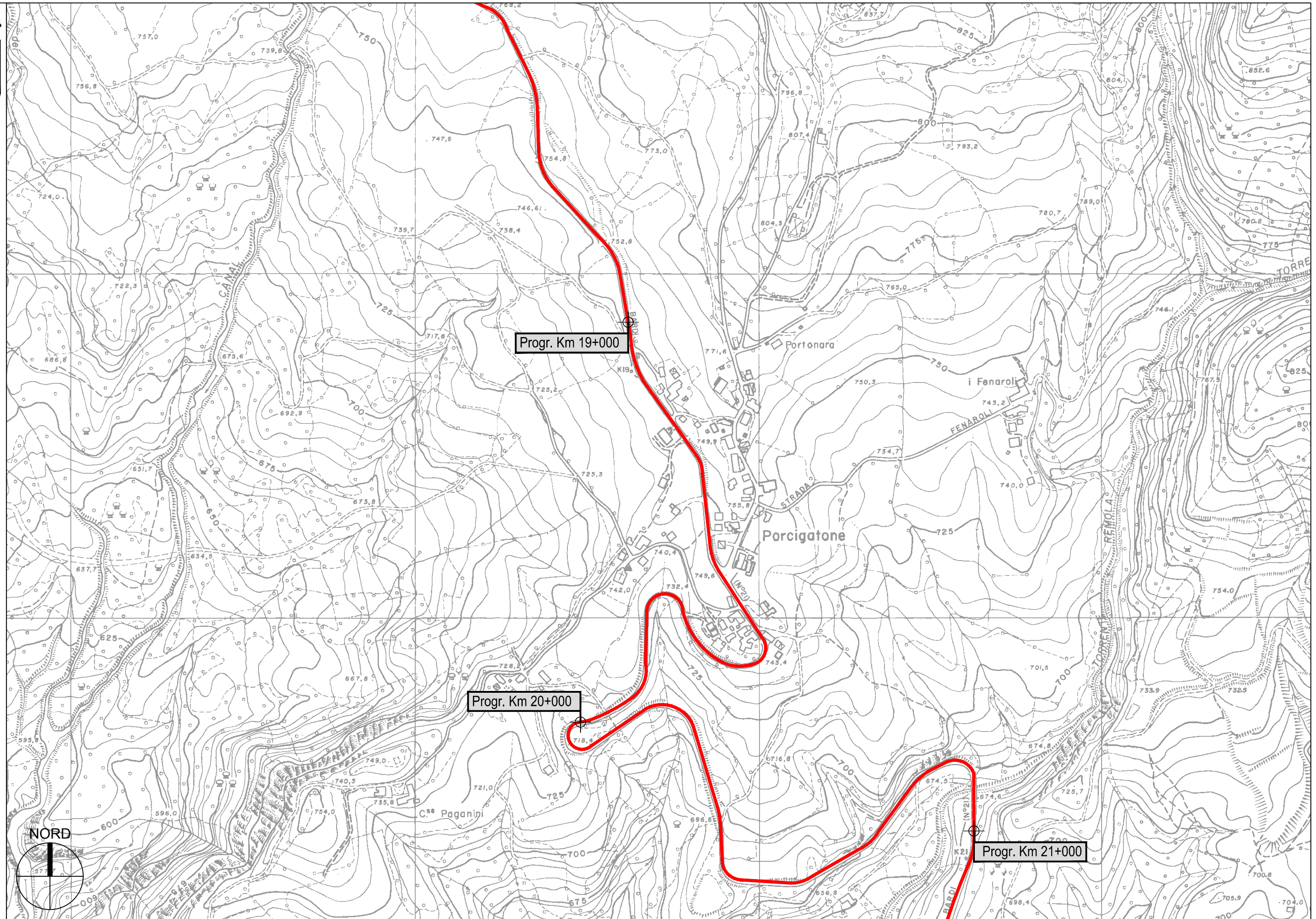

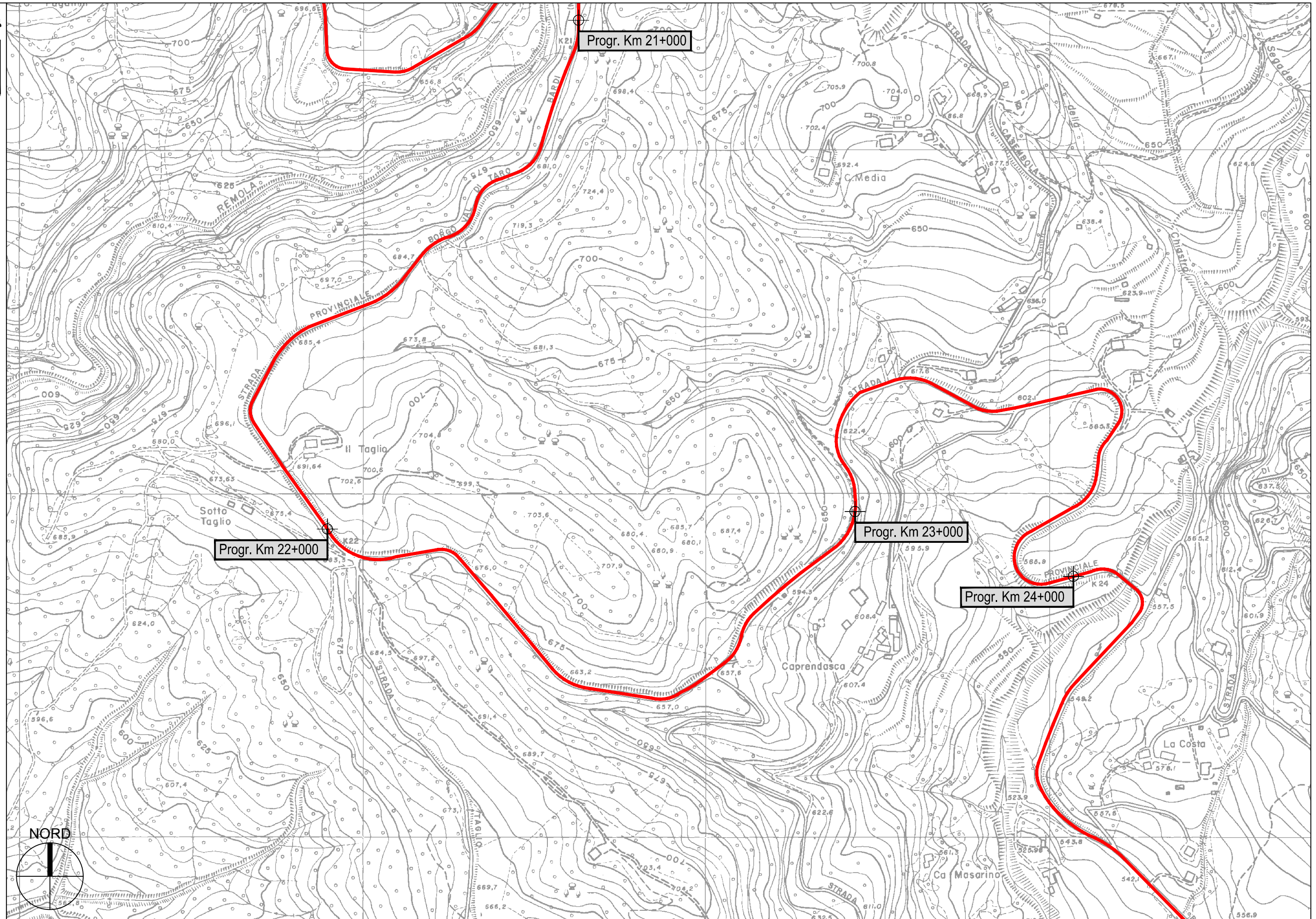

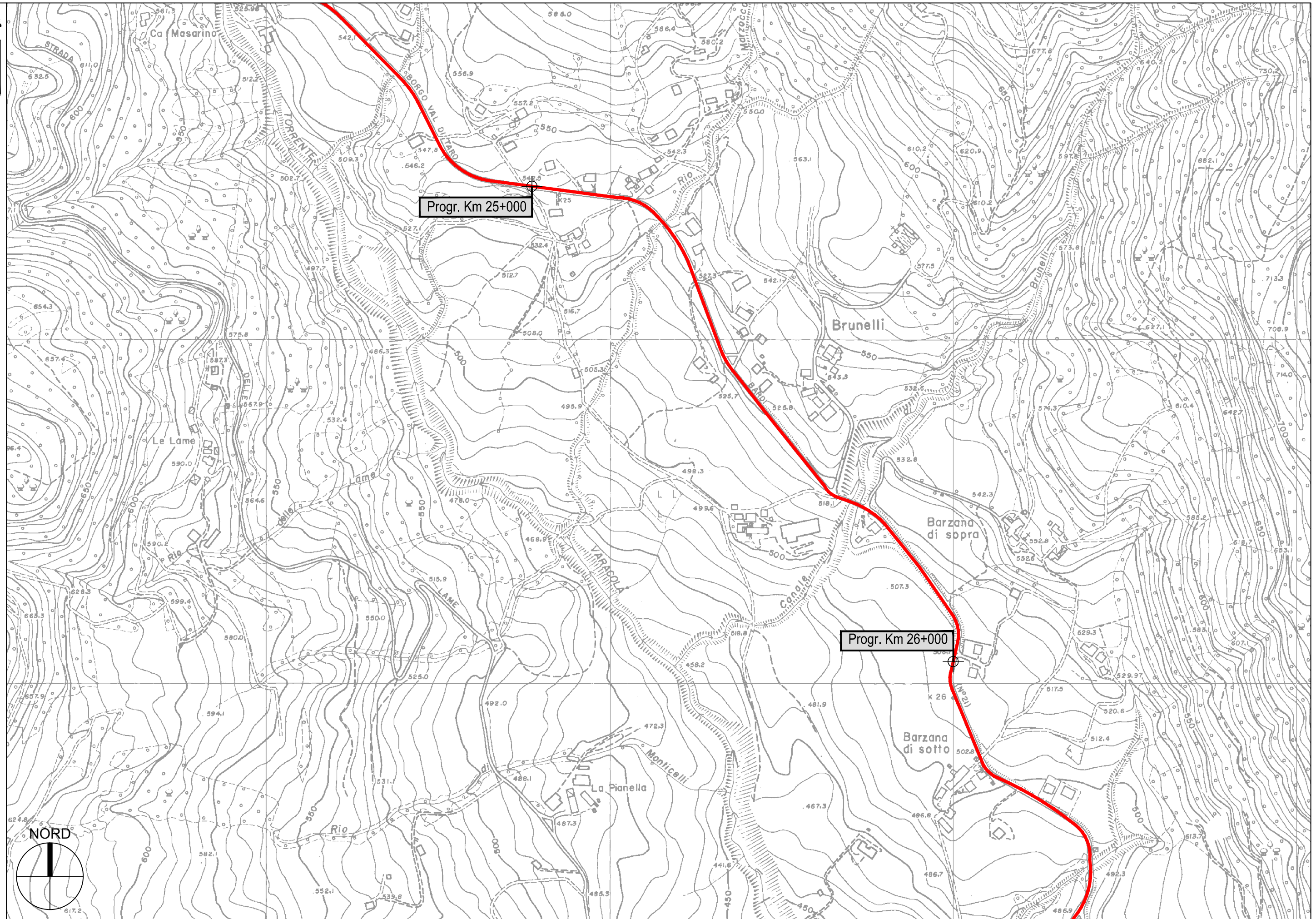

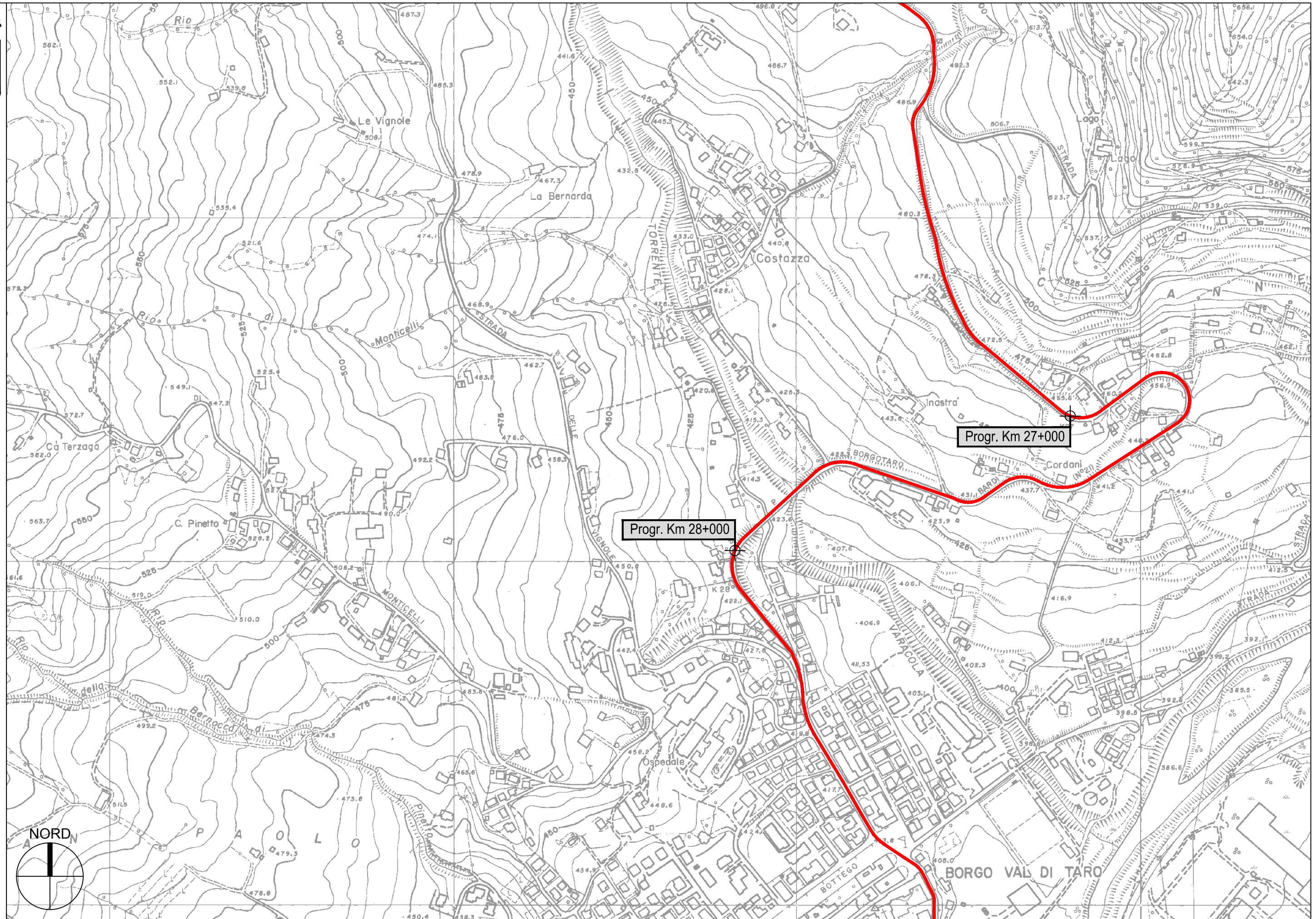

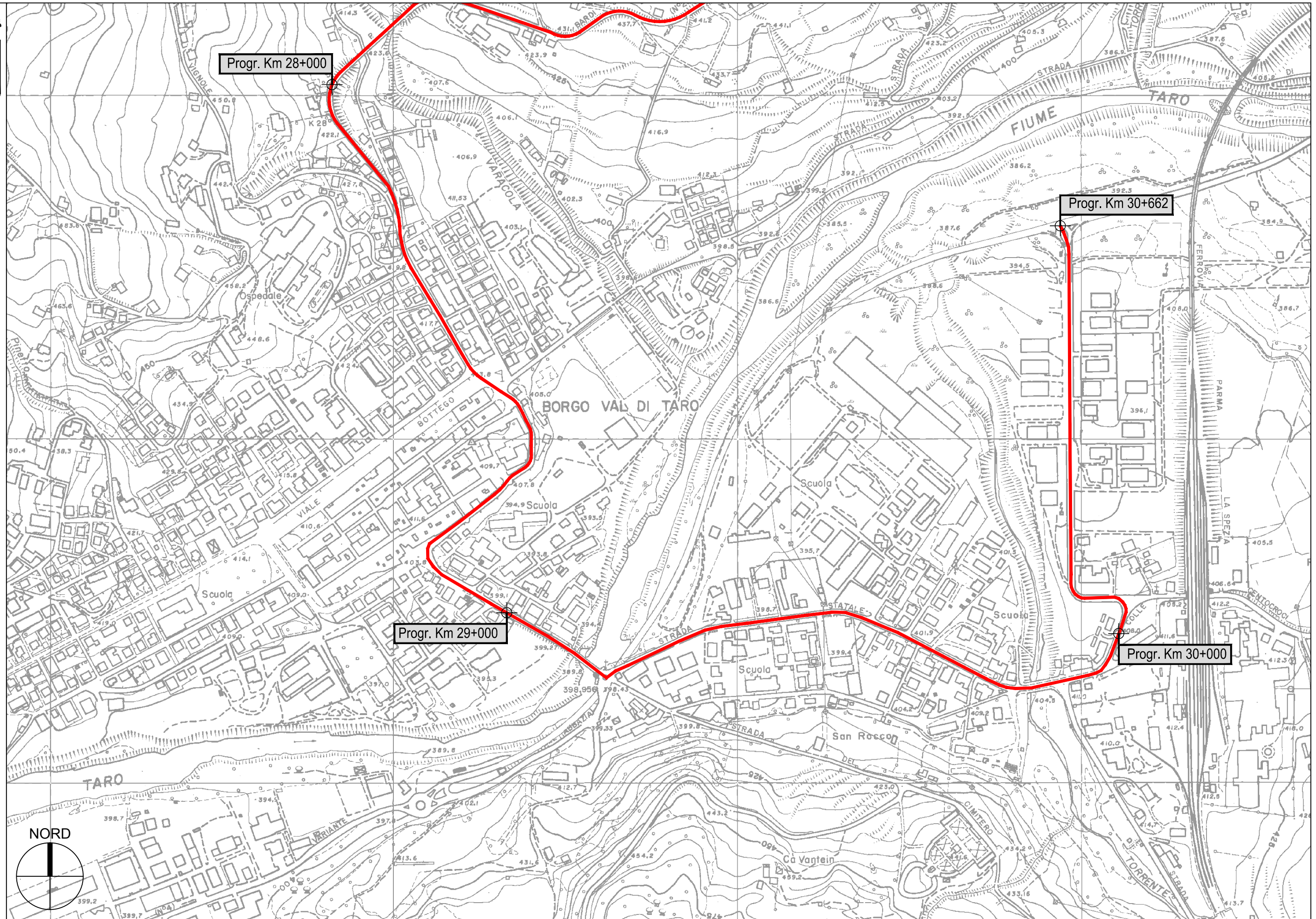

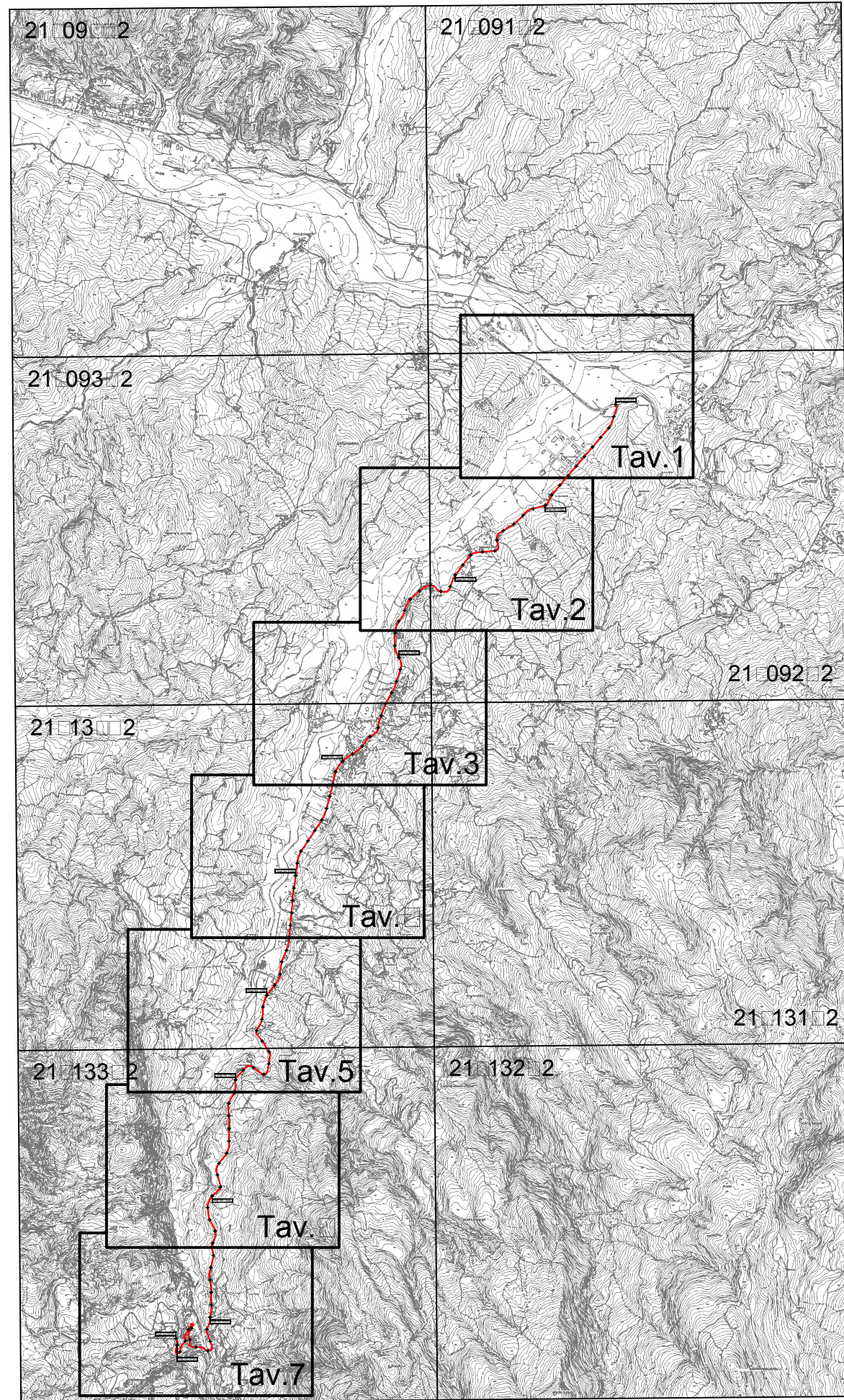
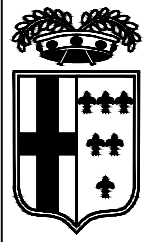

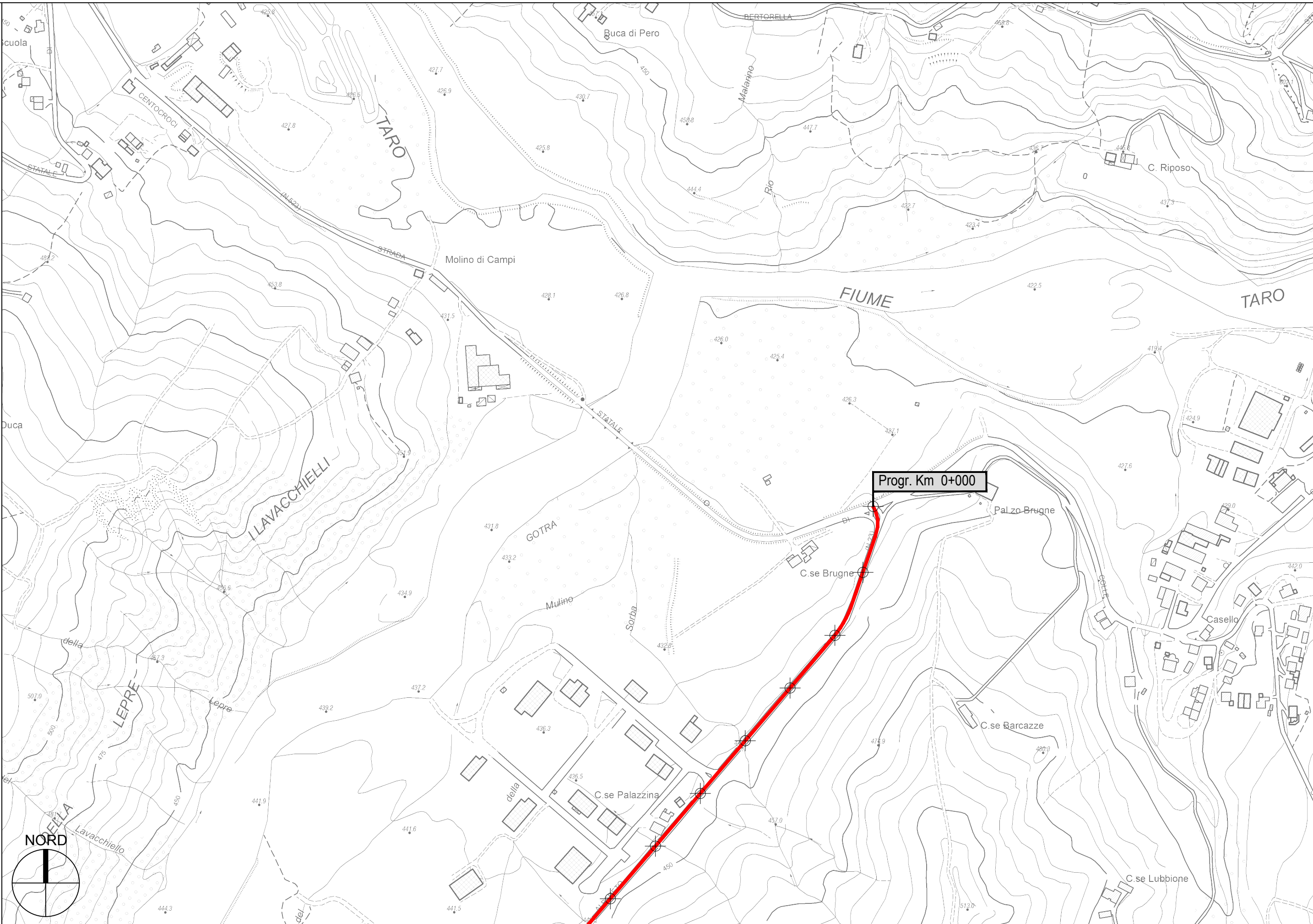
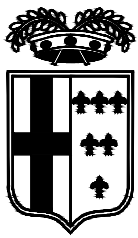

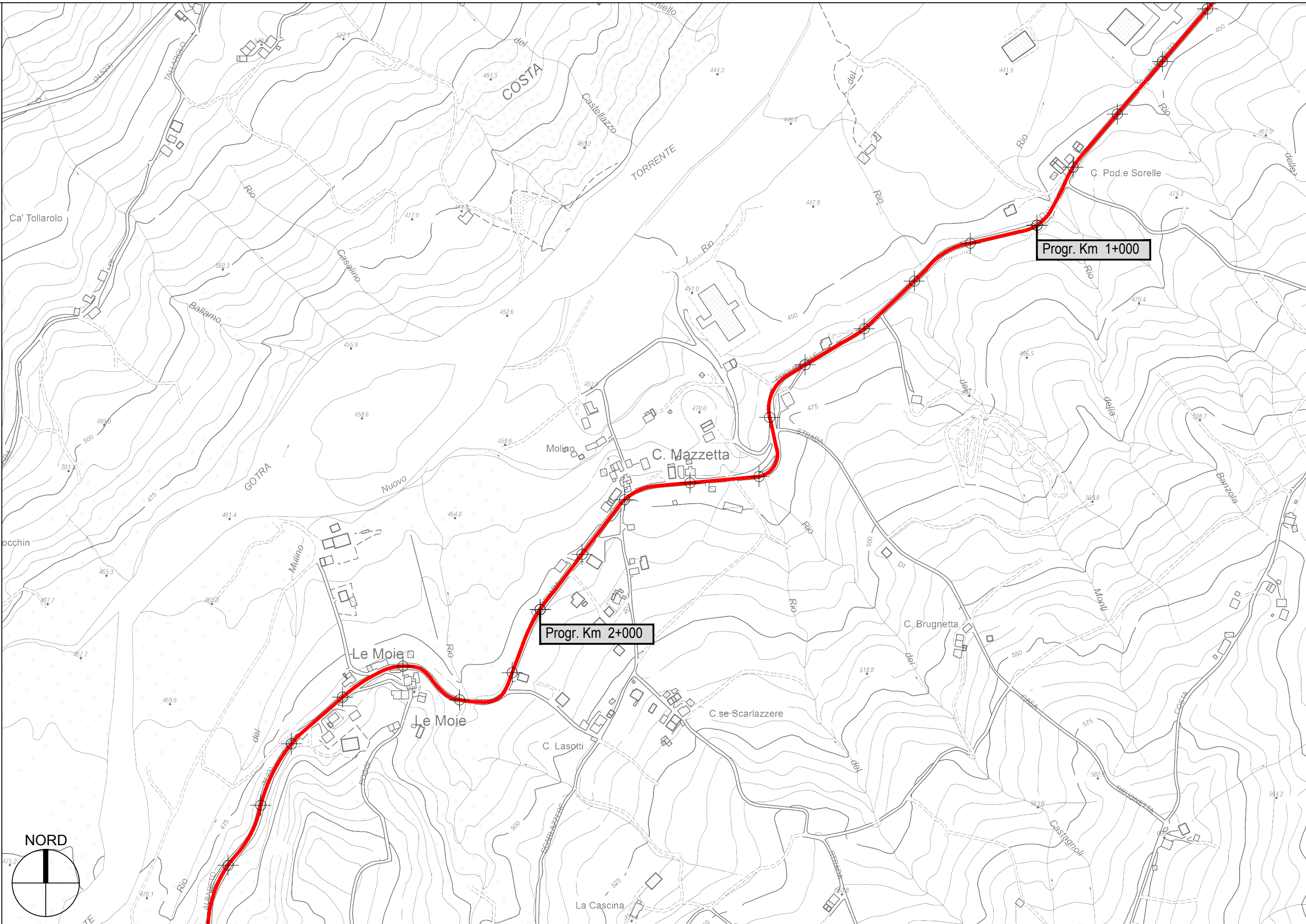
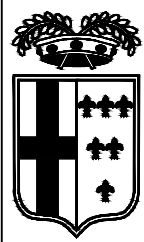

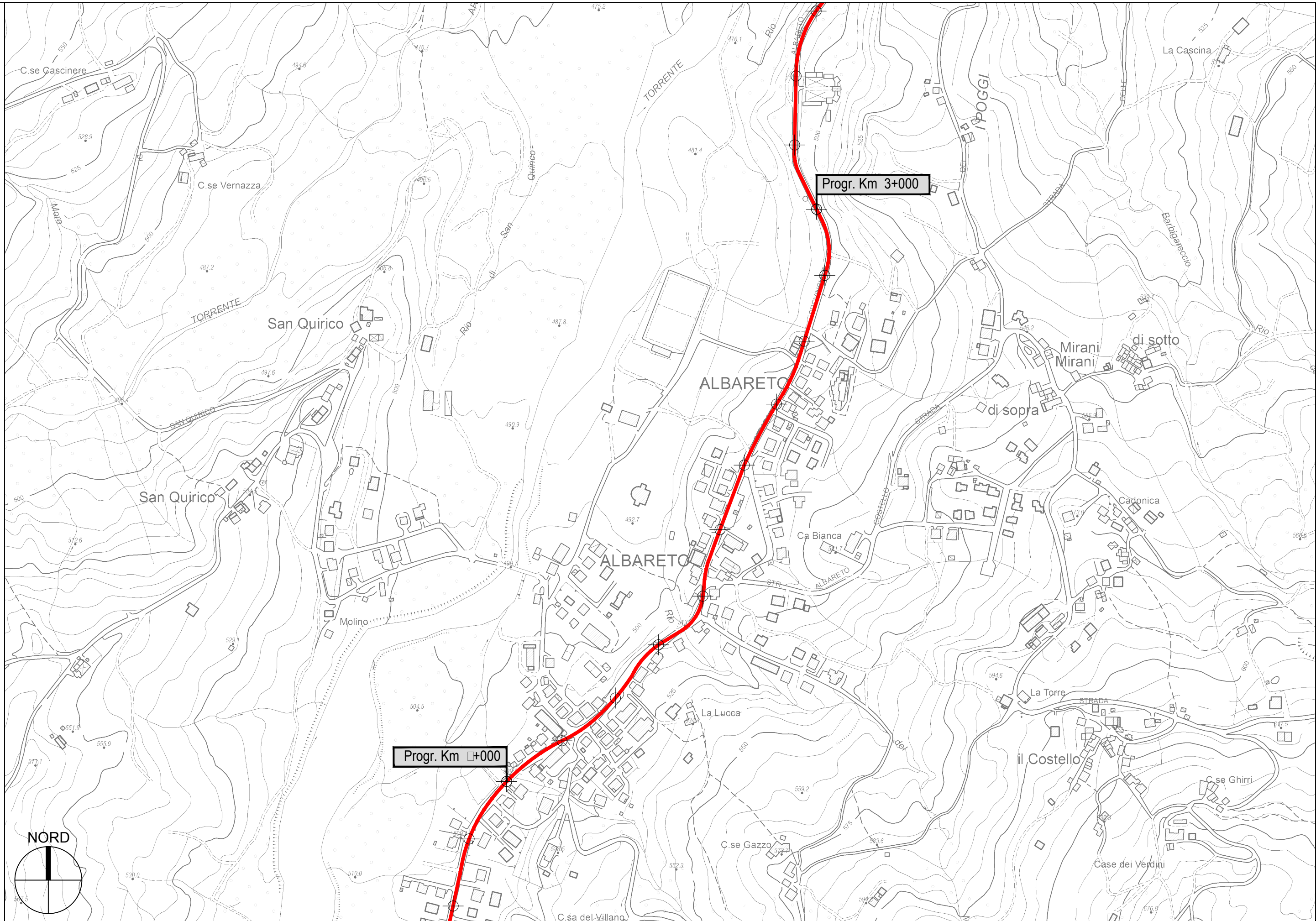
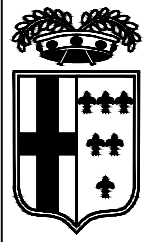

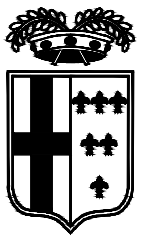

PROVINCIA DI PARMA - Servizio Viabilità e Infrastrutture

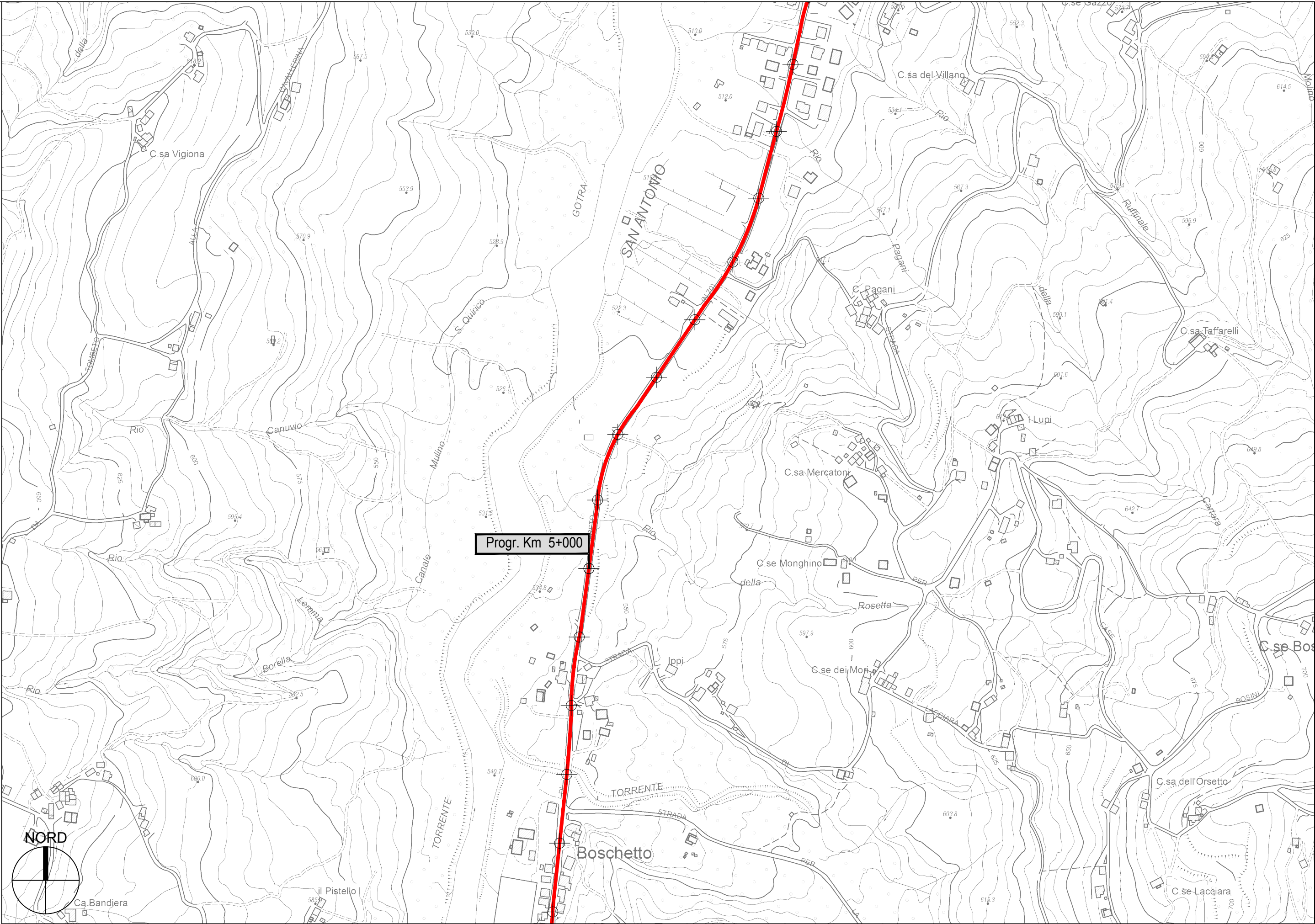

S.P. 23 di Albareto - Sviluppo chilometrico 10+051 km

Tavola di 7 - Scala 1 : 5.000

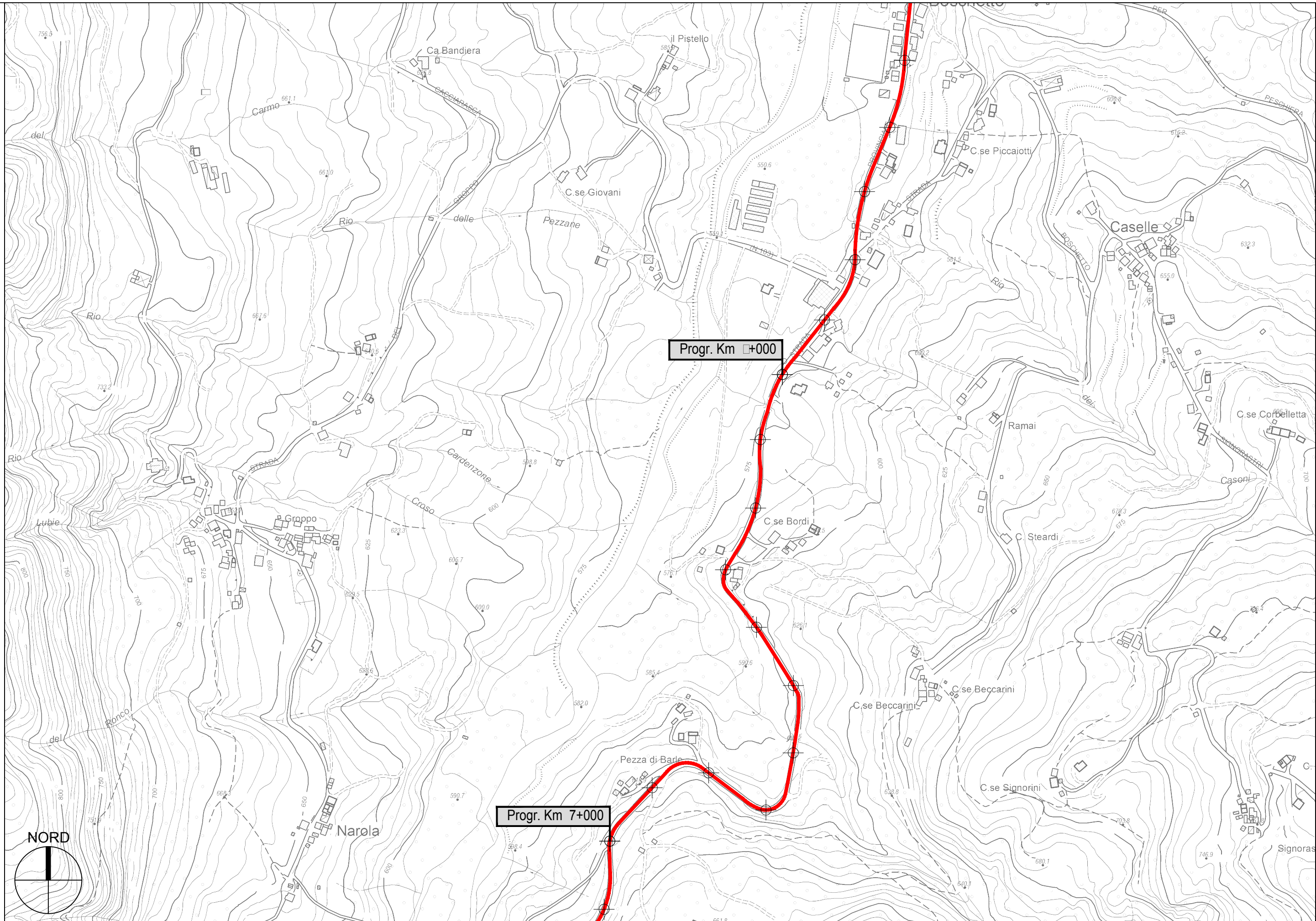
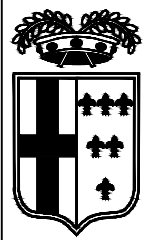

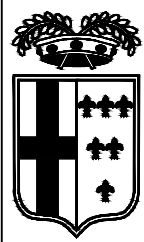

PROVINCIA DI PARMA - Servizio Viabilità e Infrastrutture

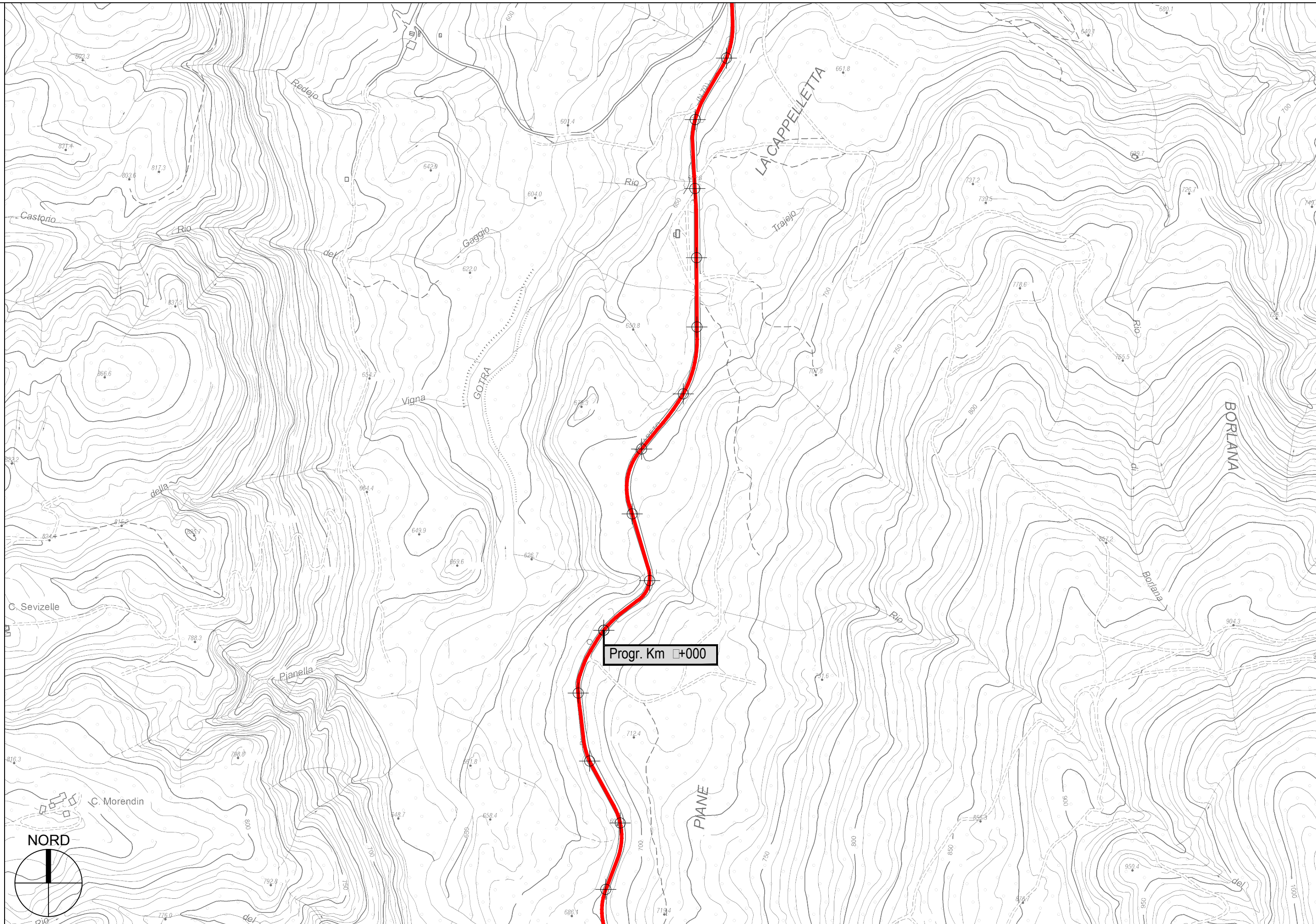

S.P. 23 di Albareto - Sviluppo chilometrico 10+051 km

Tavola di 7 - Scala 1 : 5.000

