

PROVINCIA DI PARMA
SERVIZIO VIABILITA' E INFRASTRUTTURE
- TRASPORTI ECCEZIONALI - ESPROPRI - EDILIZIA SCOLASTICA -
MANUTENZIONE DEL PATRIMONIO

**RIPRISTINO, CONSOLIDAMENTO E MESSA IN SICUREZZA
DELLE STRADE PROVINCIALI CON FINANZIAMENTO STATALE
(MINISTERO INFRASTRUTTURE E TRASPORTI - D.M. 49/2018):
SETTORE PIANURA. ANNO 2021.**



PROGETTO DEFINITIVO-ESECUTIVO

DESCRIZIONE	ELABORATO
PLANIMETRIE: TRATTI DI INTERVENTO	7

SCALA	DATA
-	GENNAIO 2021

Il Responsabile del Servizio
Ing. Gianpaolo Monteverdi

Il Responsabile del Procedimento
Arch. Gloria Resteghini

Il Progettista
Geom. Antonio Mesti

Il Coordinatore
Geom. Antonio Mesti

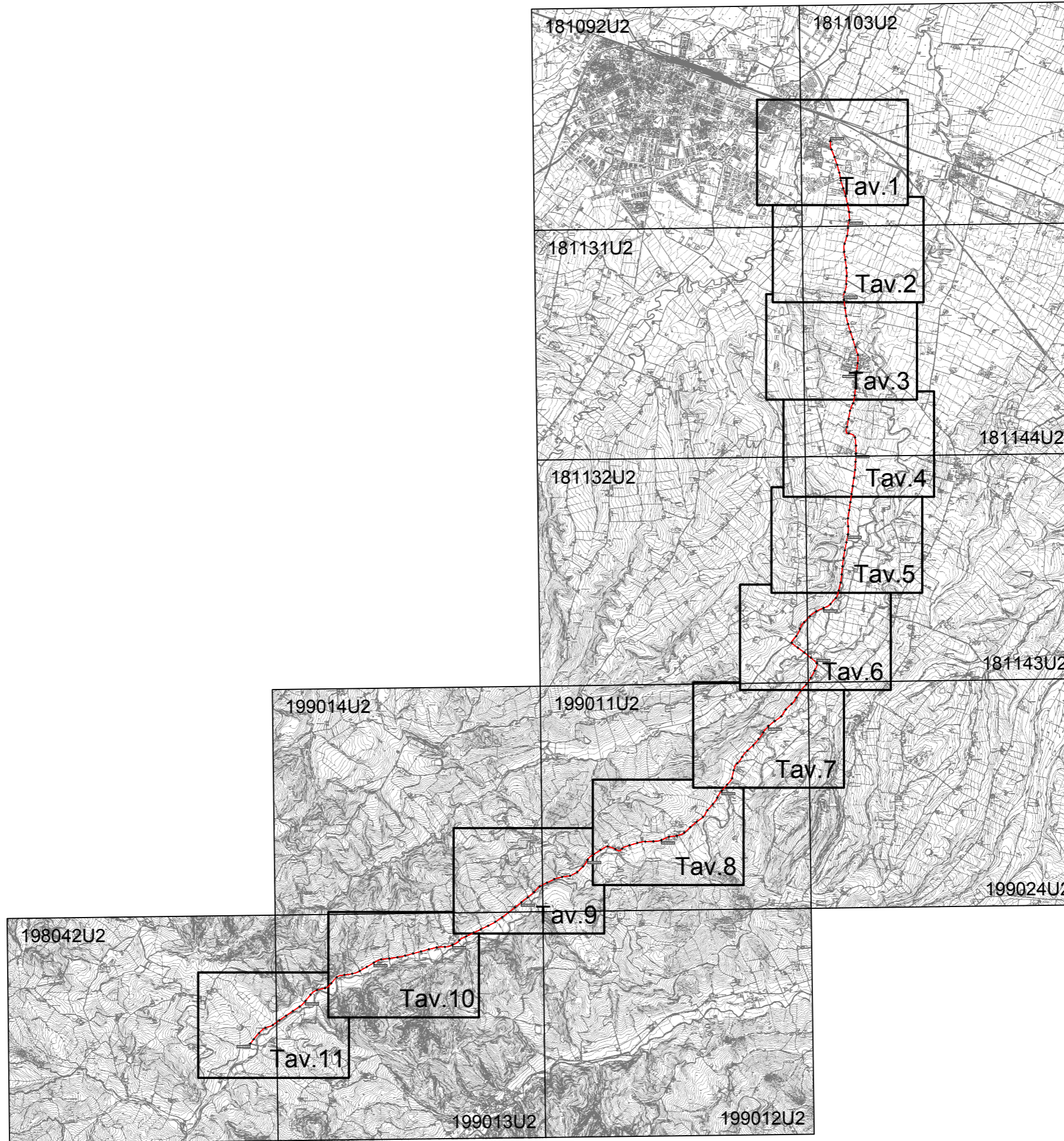
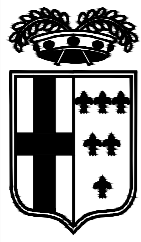



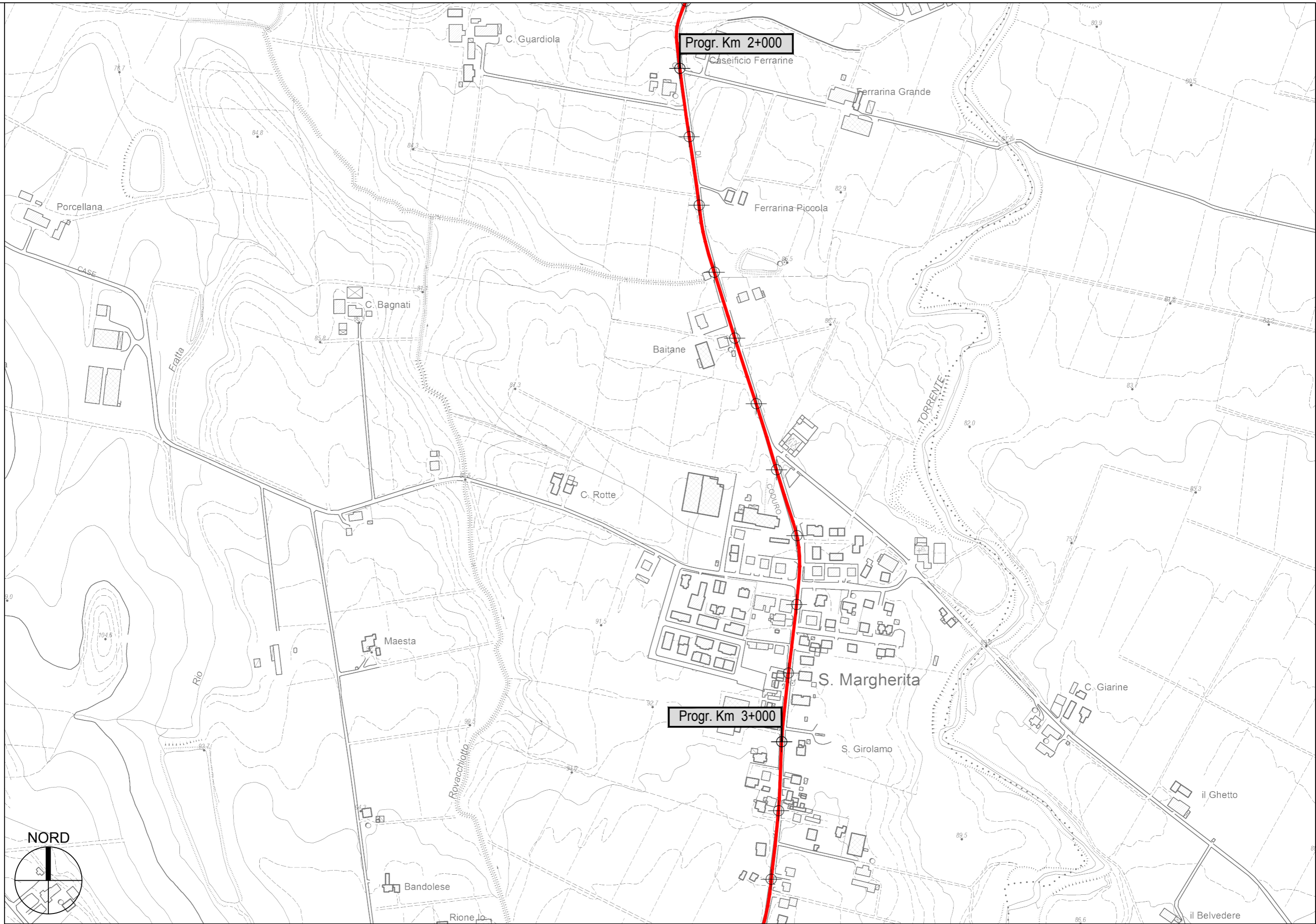

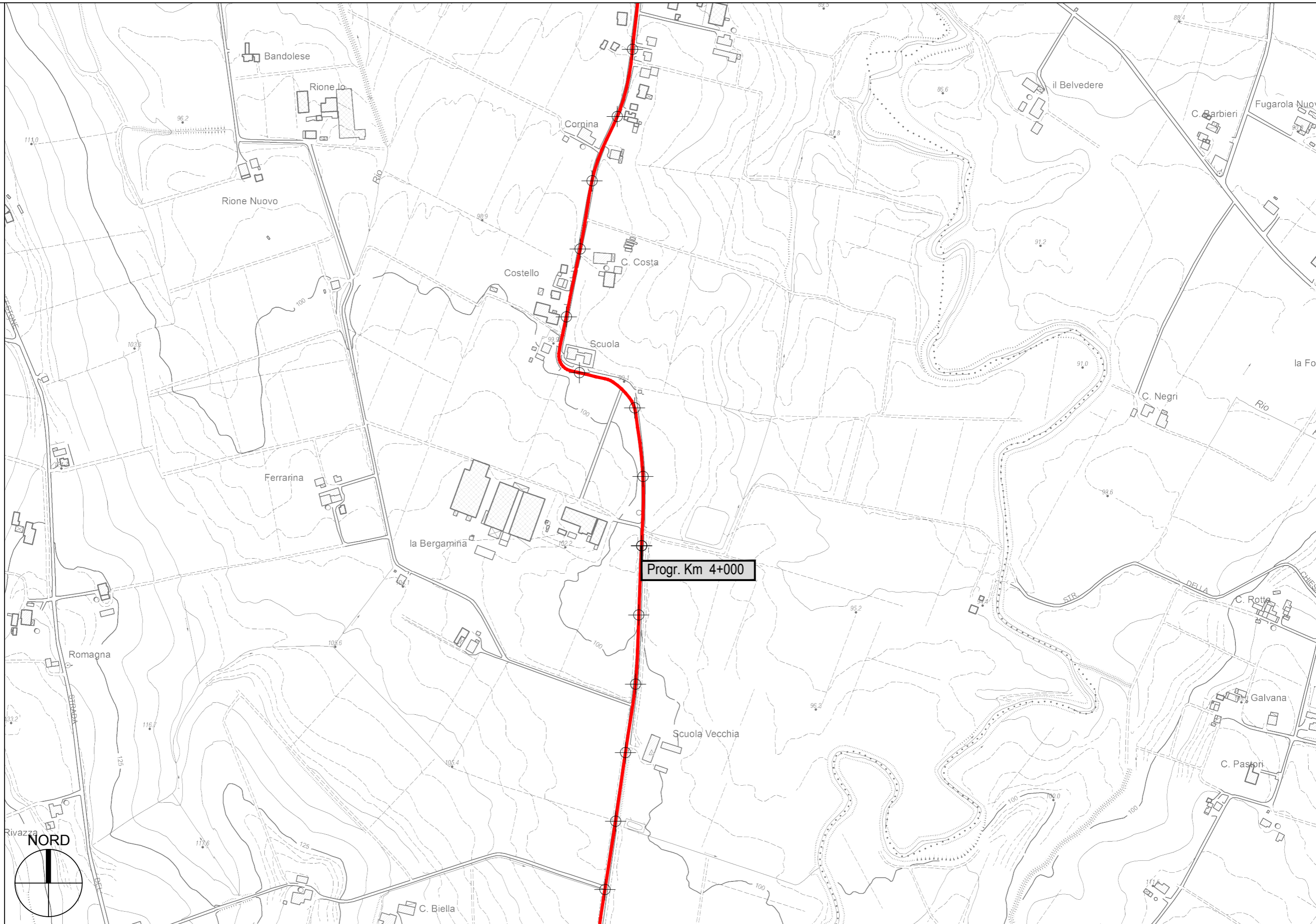

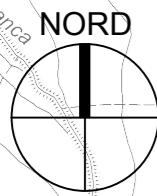
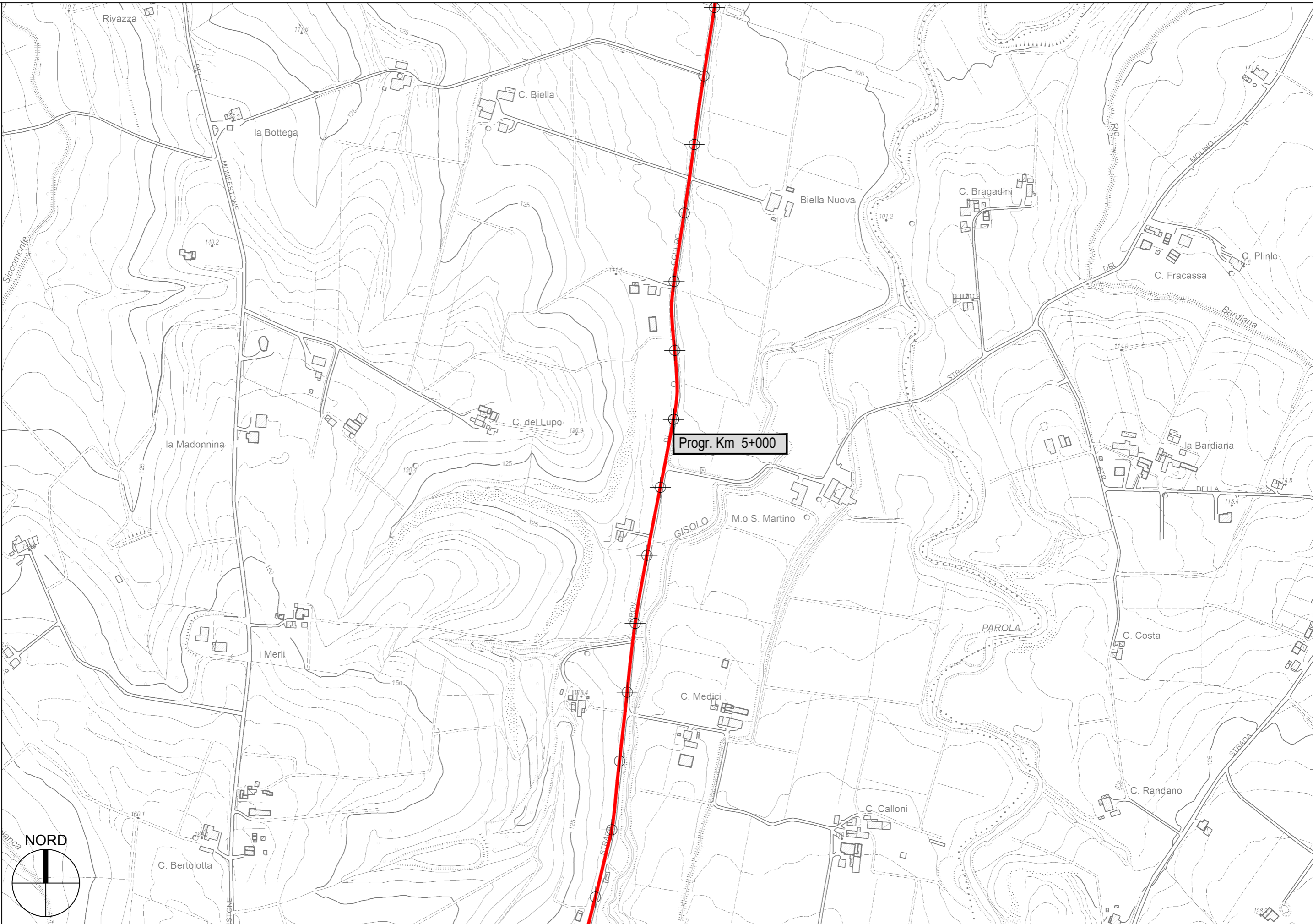

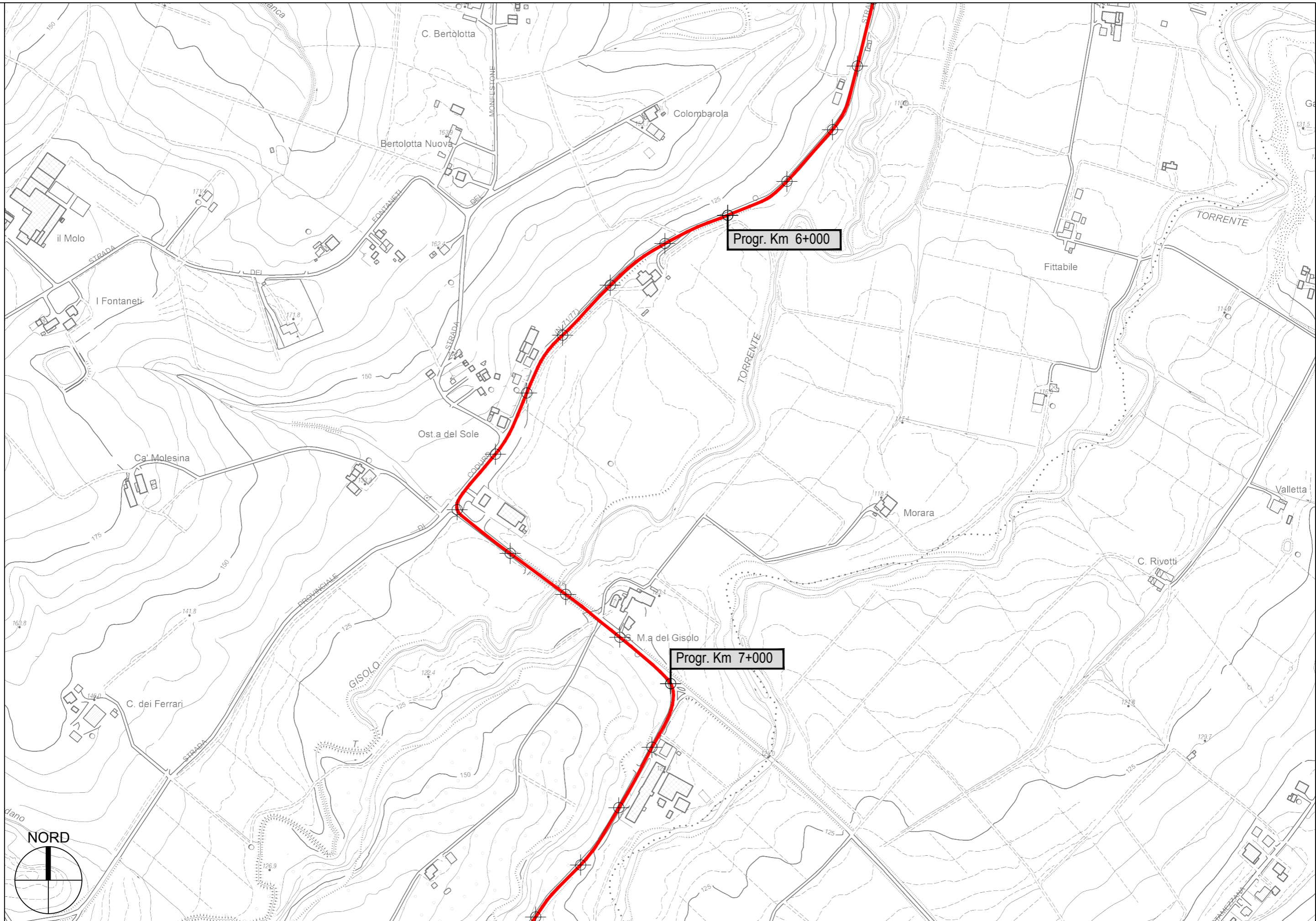



PROVINCIA DI PARMA - Servizio Viabilità e Infrastrutture

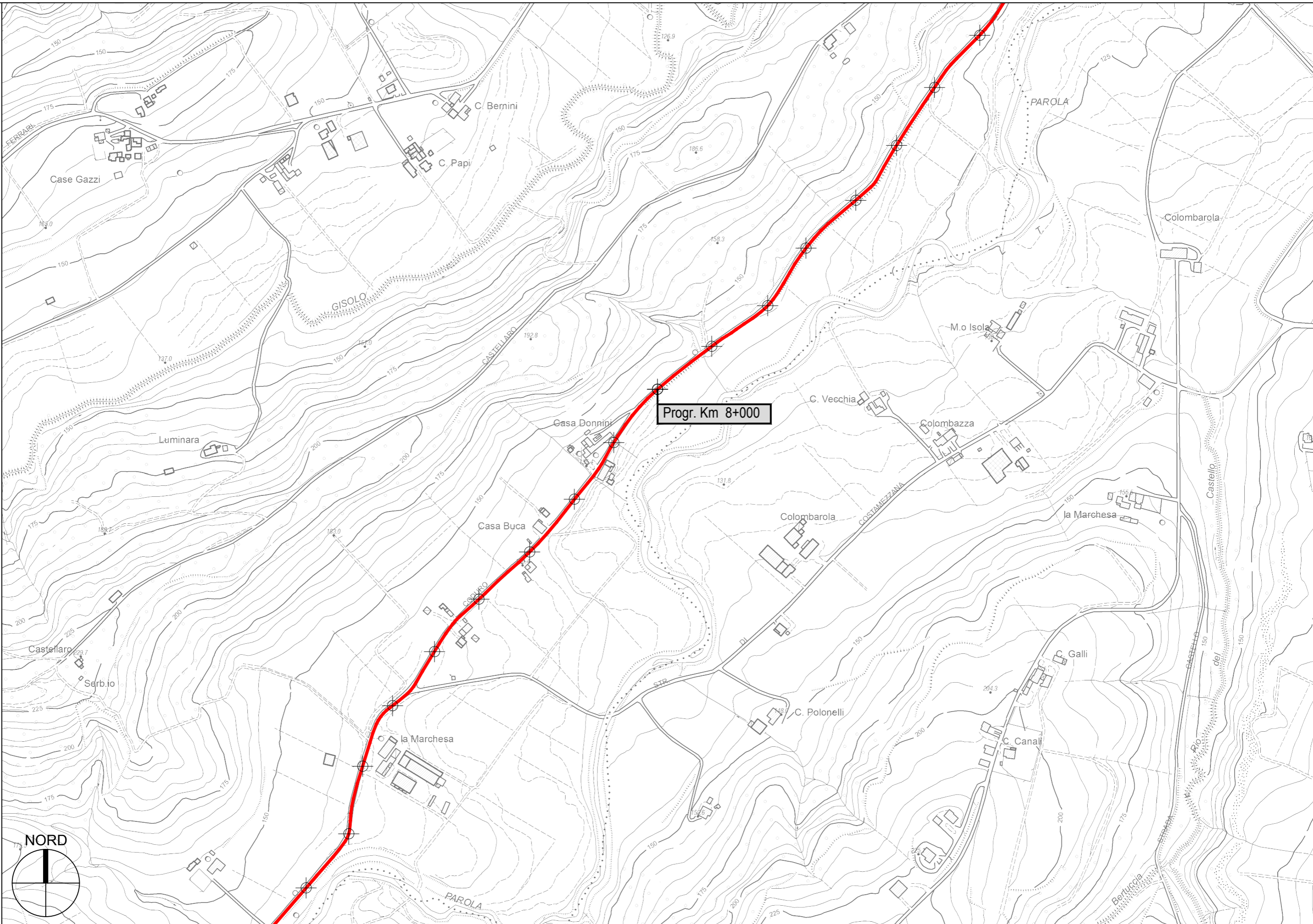

S.P. 71 di Coduro - Sviluppo chilometrico 15+870 km

Tavola 7 di 11 - Scala 1 : 5.000

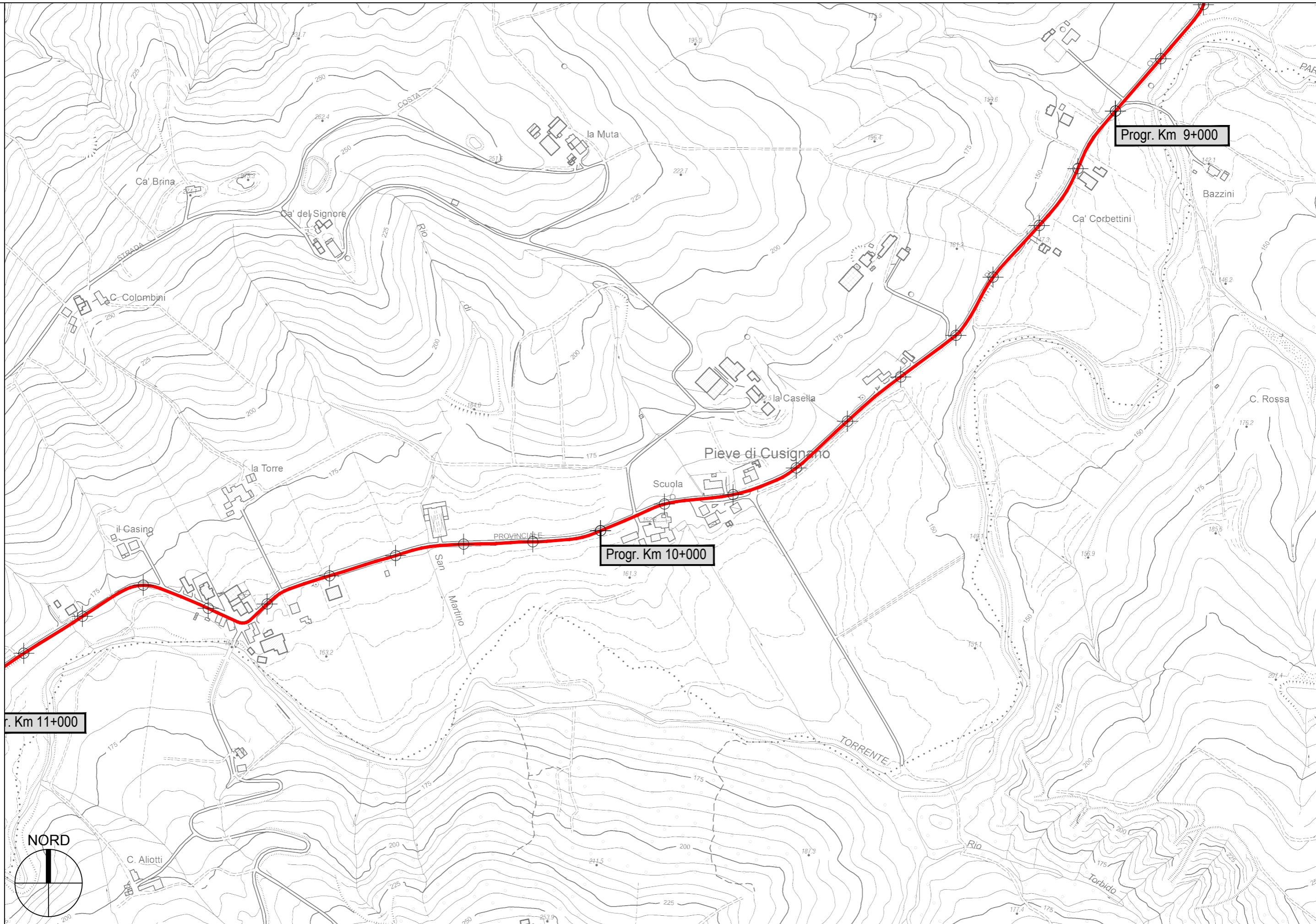



PROVINCIA DI PARMA - Servizio Viabilità e Infrastrutture

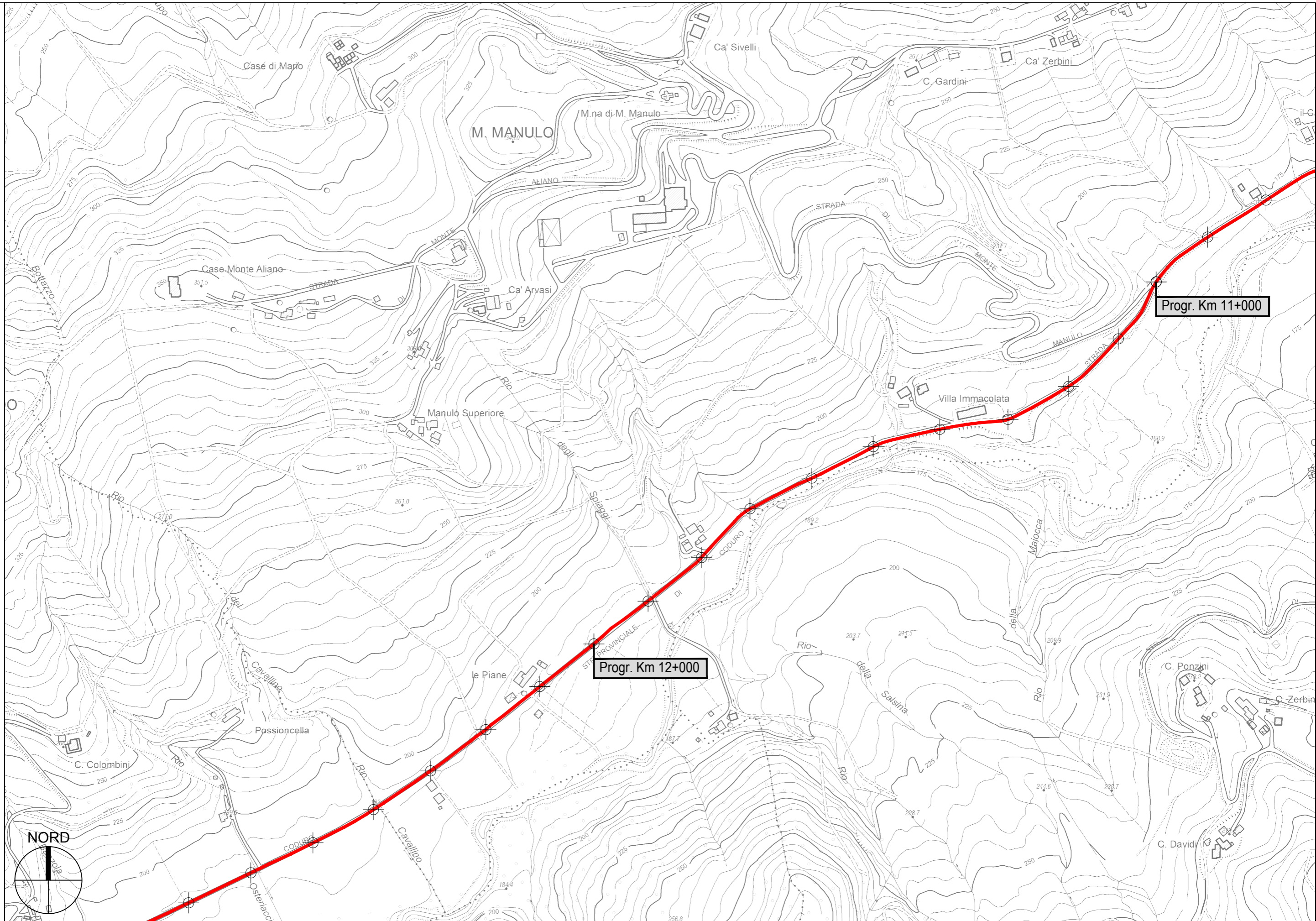

S.P. 71 di Coduro - Sviluppo chilometrico 15+870 km

Tavola 9 di 11 - Scala 1 : 5.000

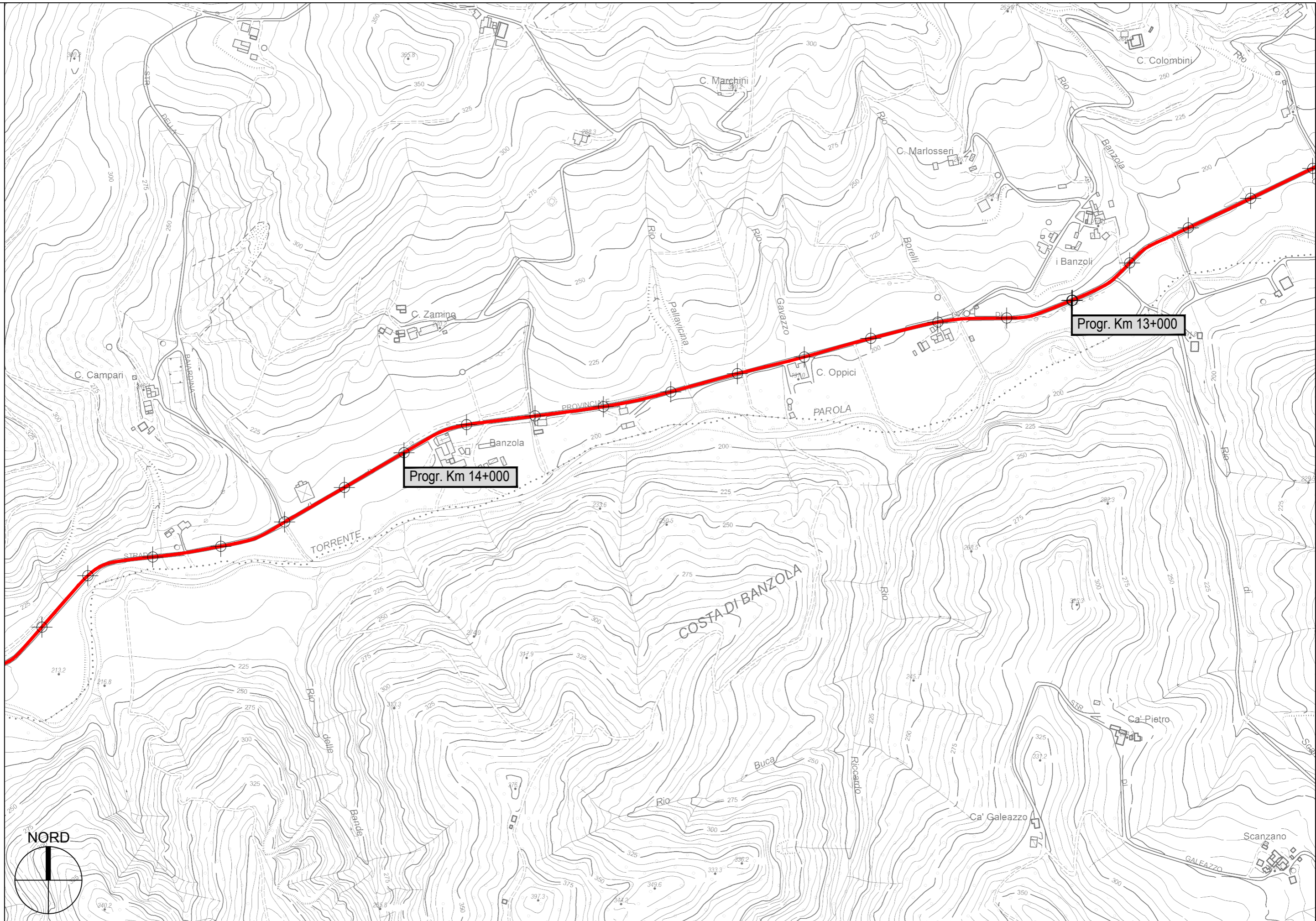

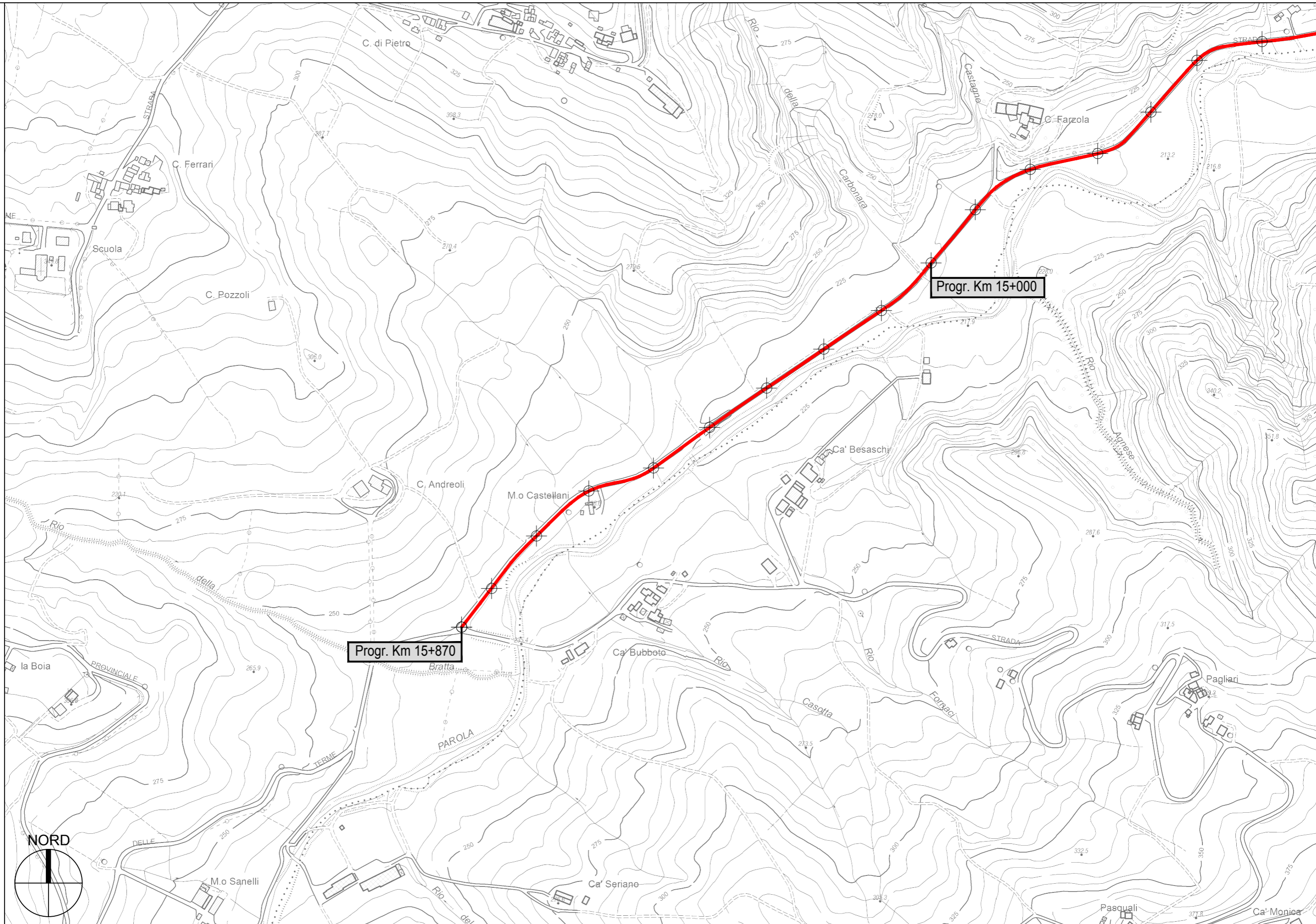

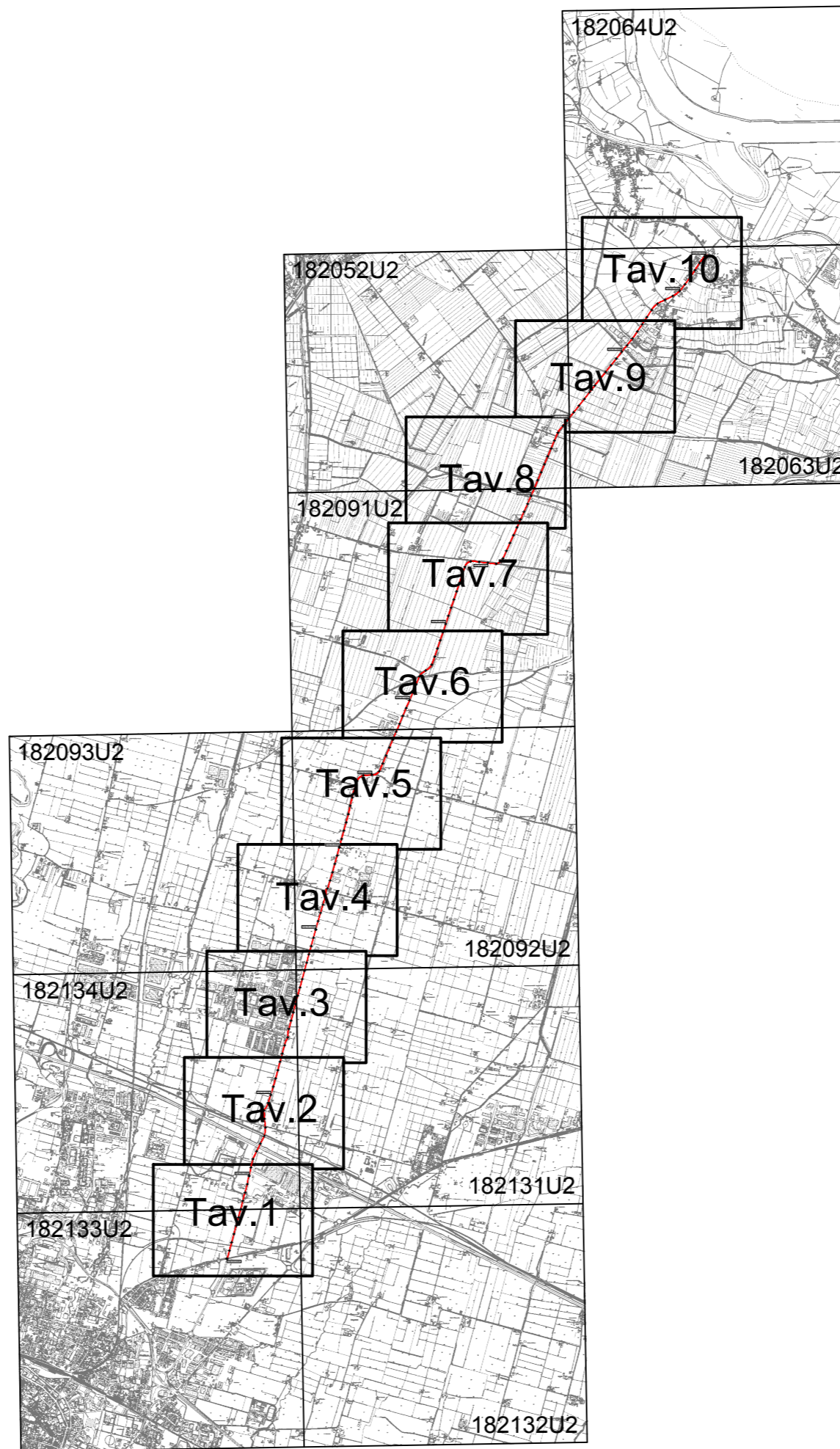
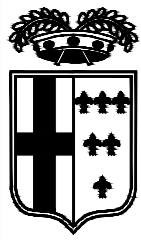

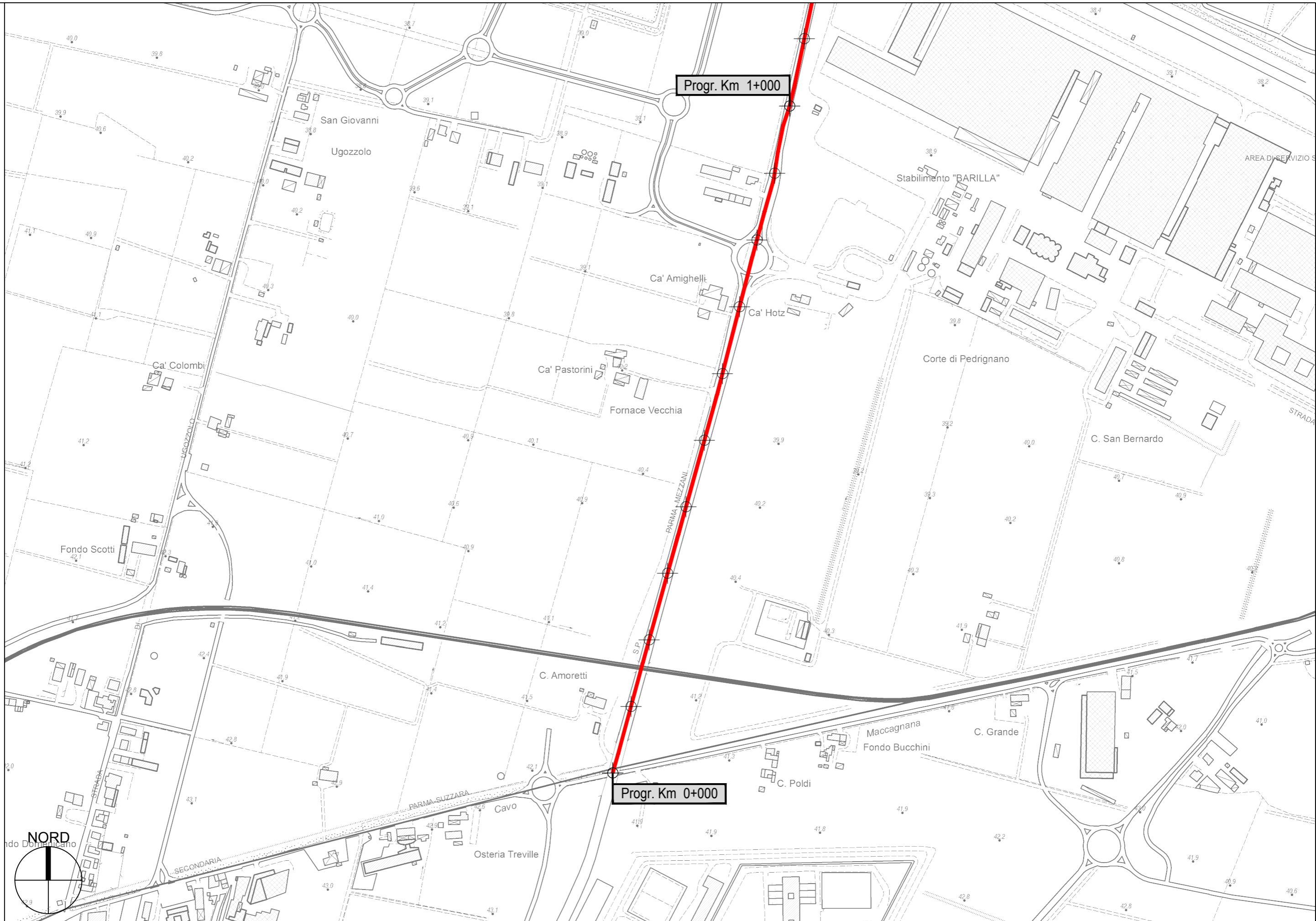

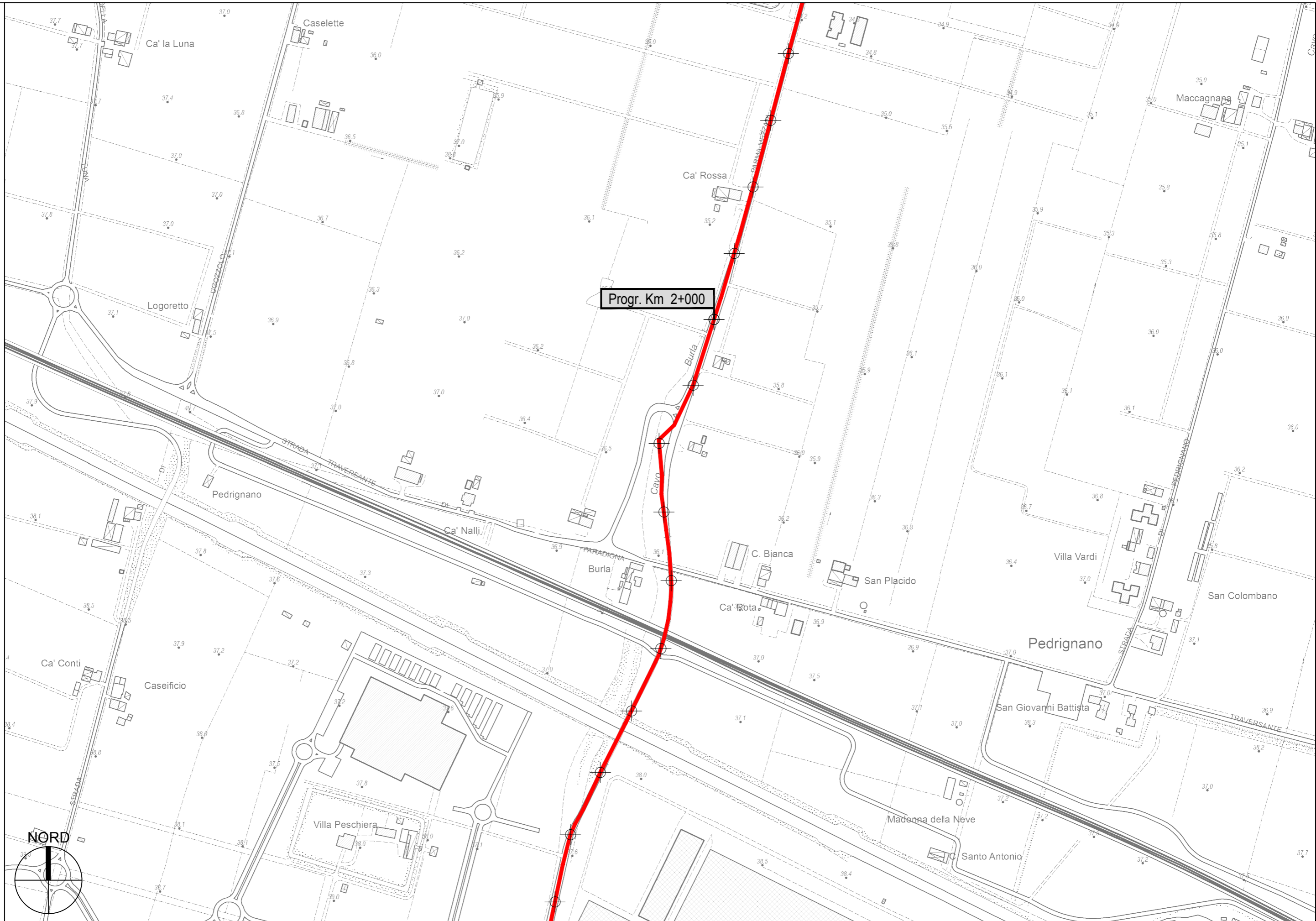

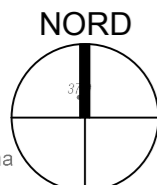
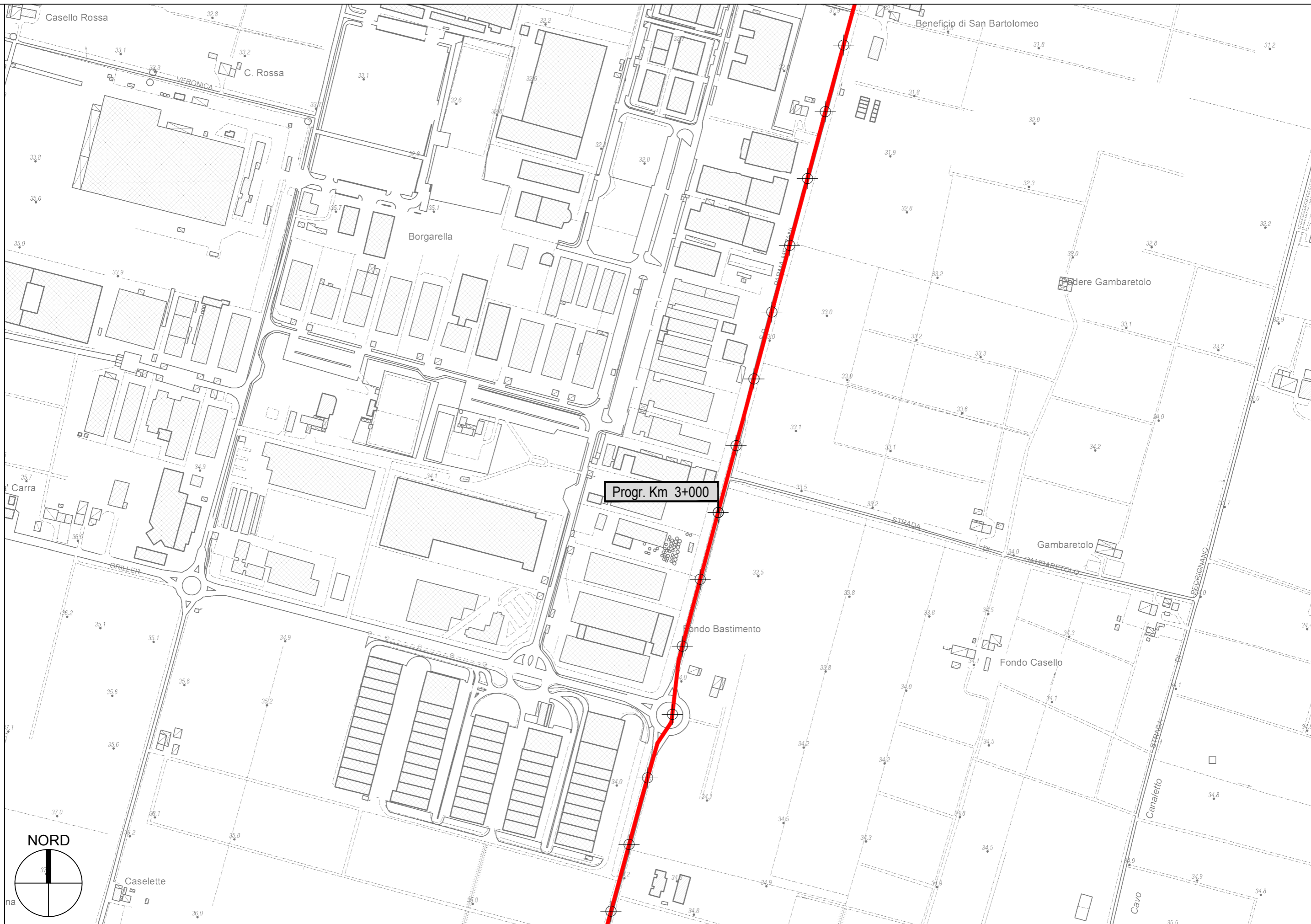



Progr. Km 5+000

Progr. Km 4+000

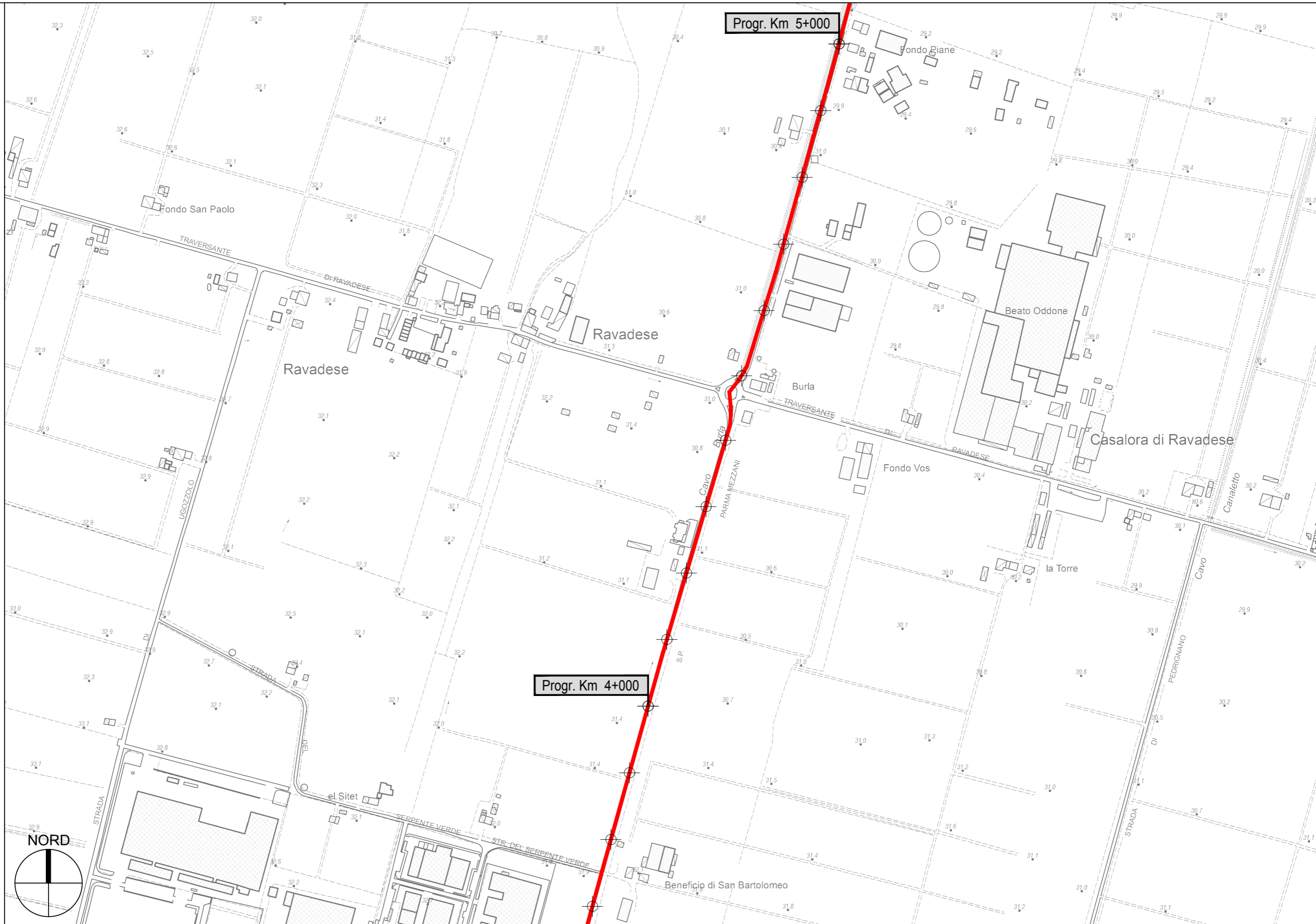
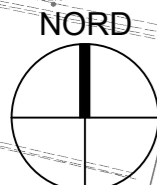

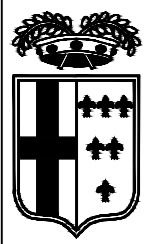



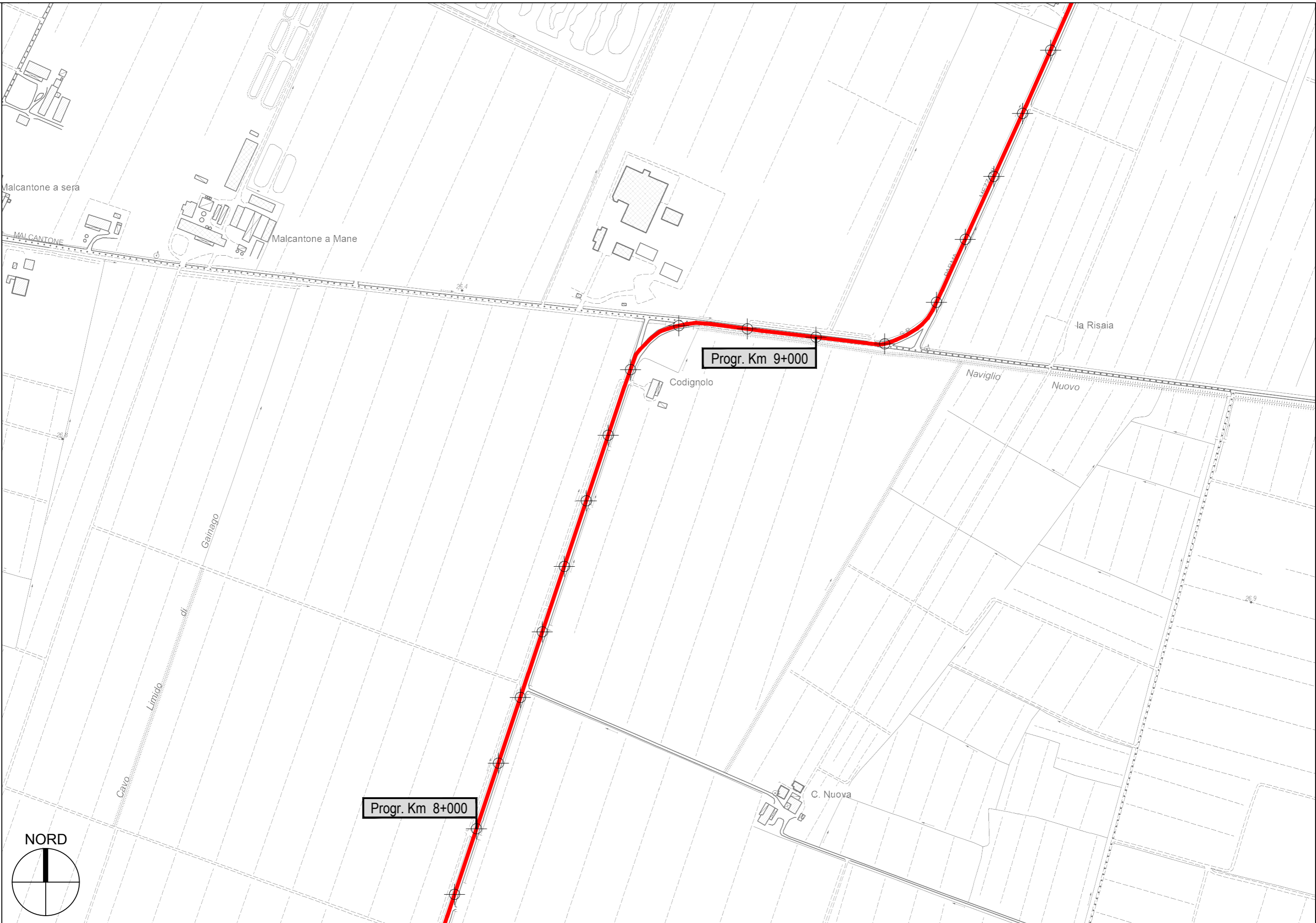
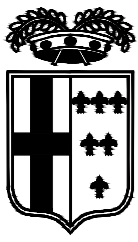

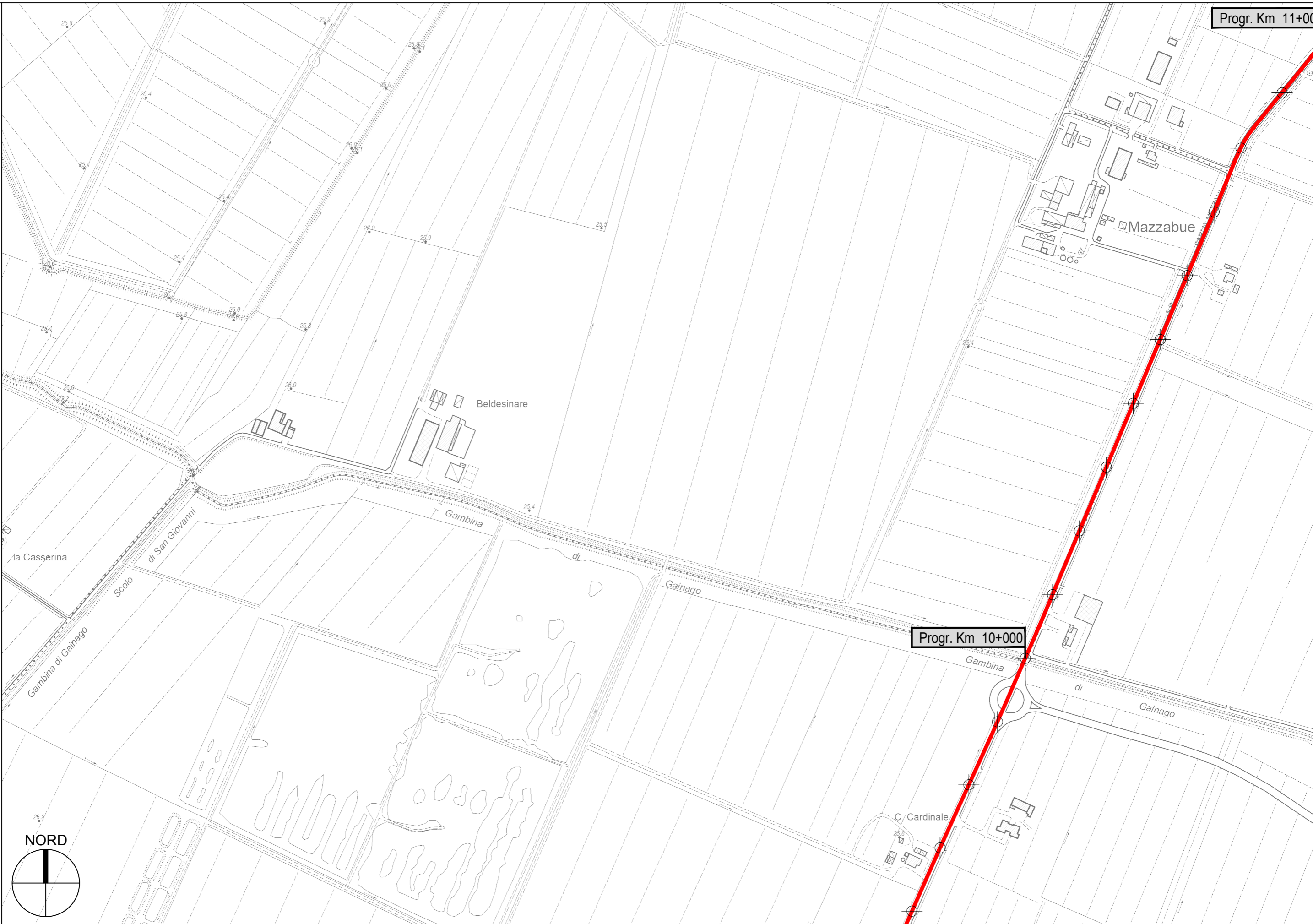

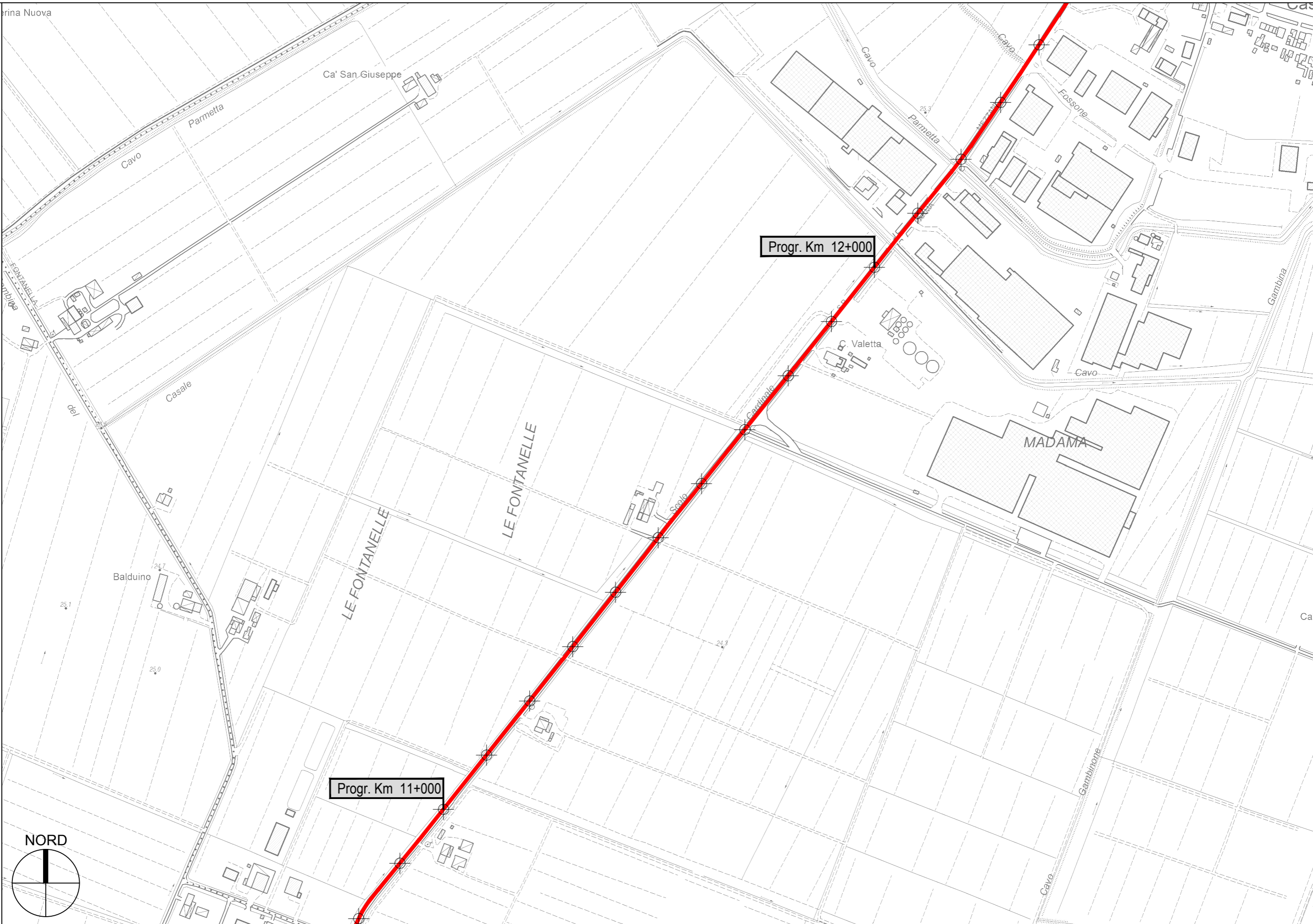

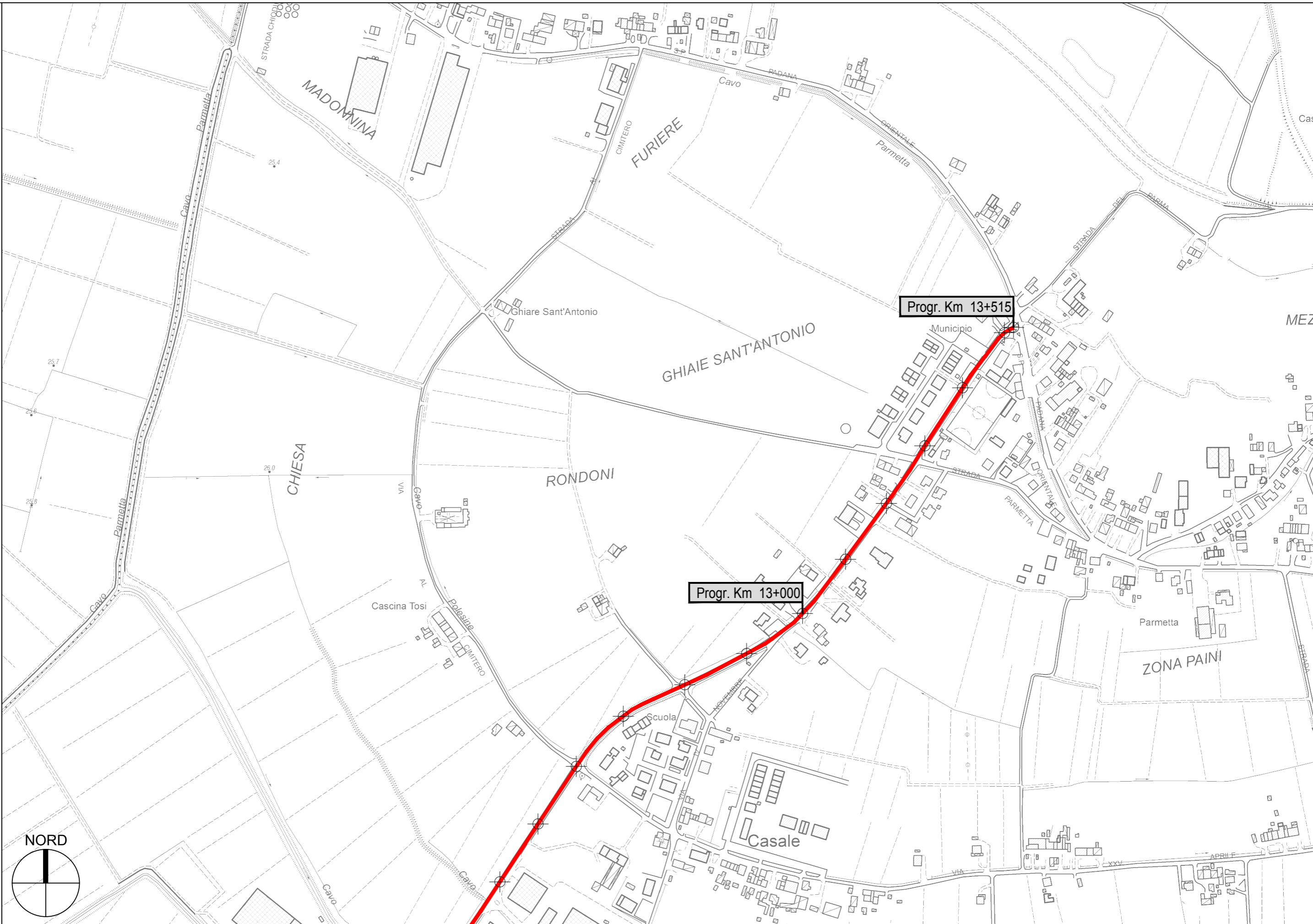

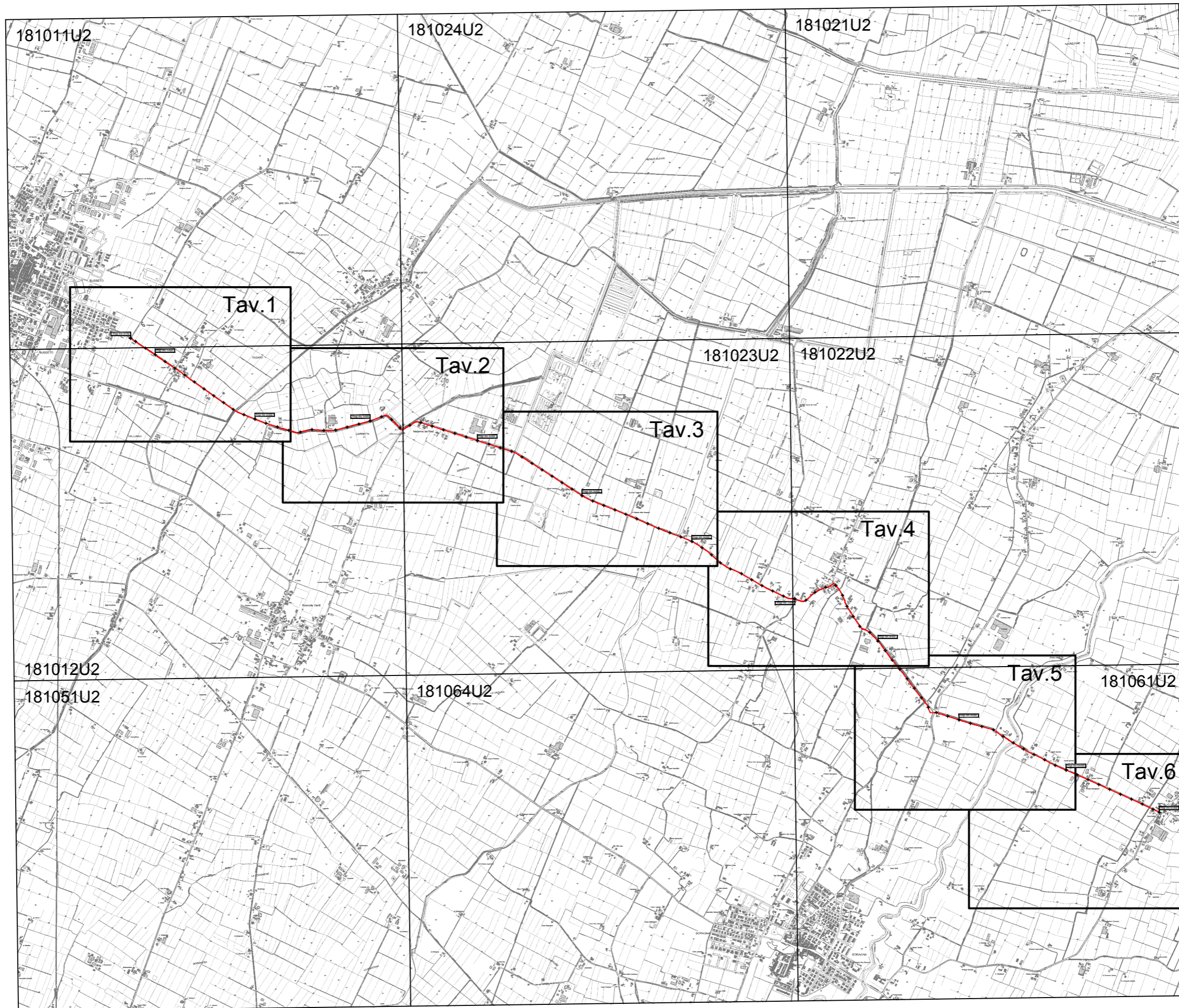

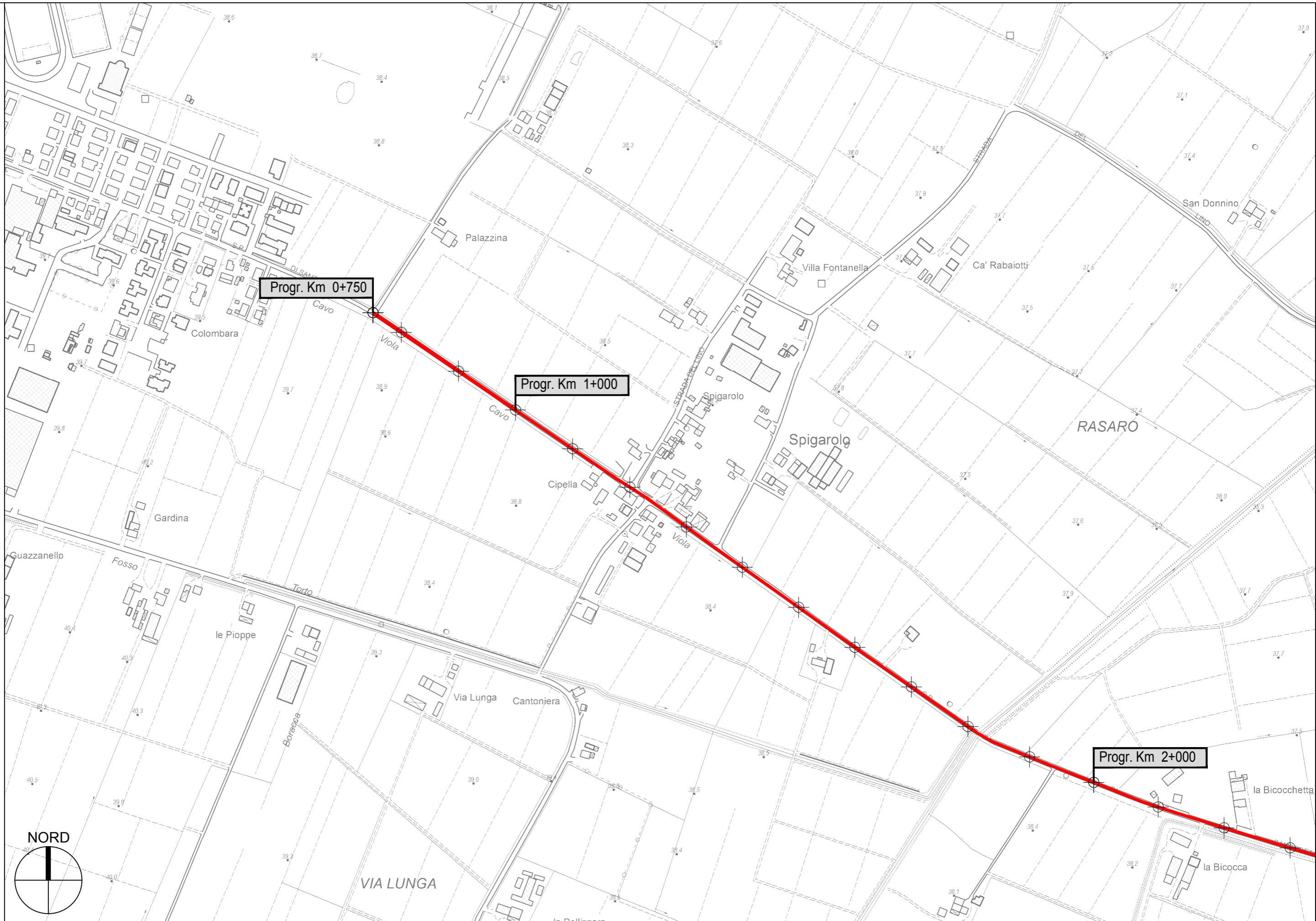
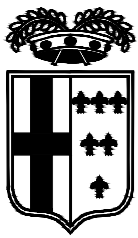

Progr. Km 0+750

Progr. Km 1+000

Progr. Km 2+000





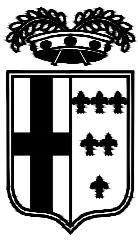

PROVINCIA DI PARMA - Servizio Viabilità e Infrastrutture

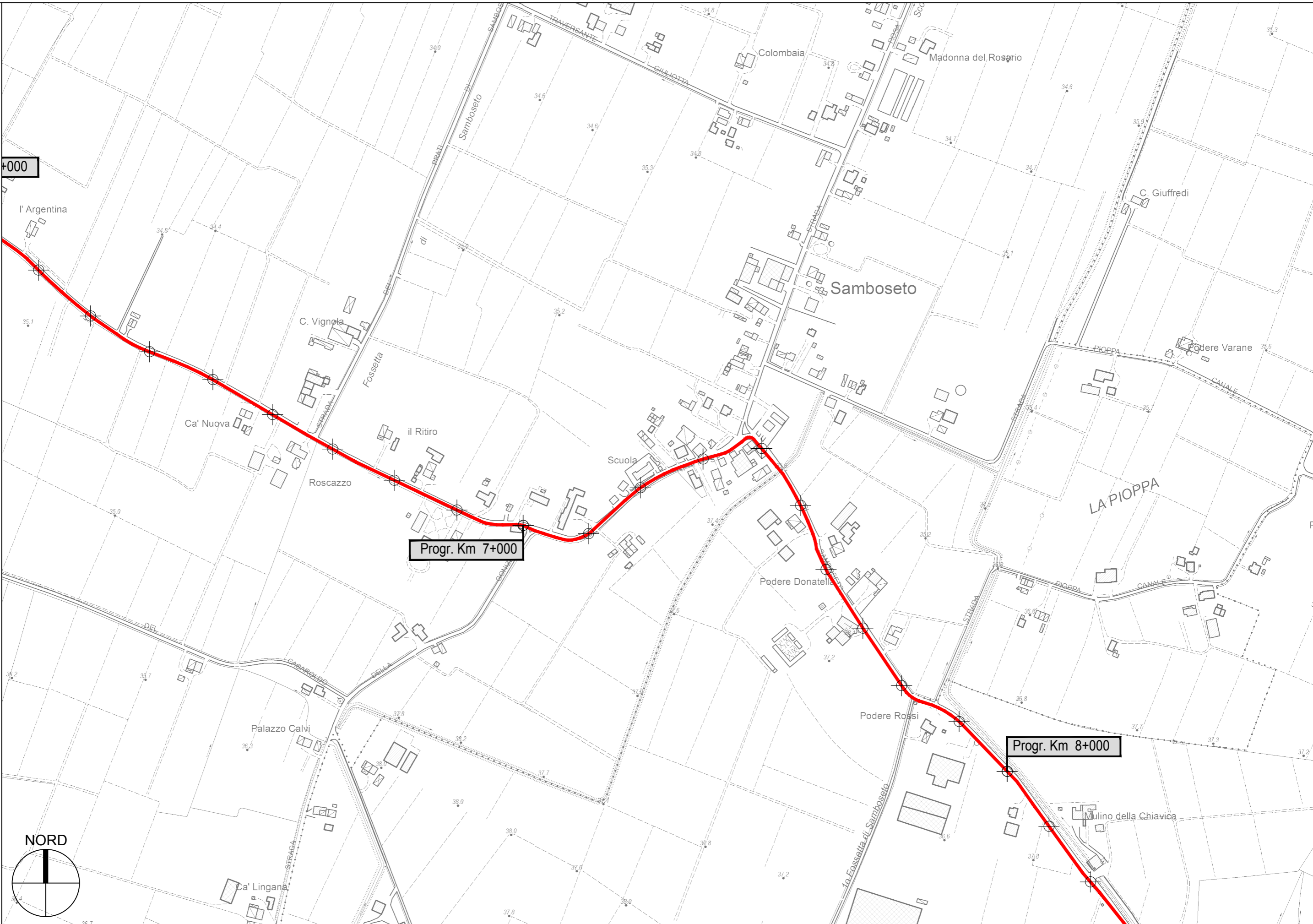

S.P. 91 di Samboseto - Sviluppo chilometrico 10+859 km

Tavola 4 di 6 - Scala 1 : 5.000

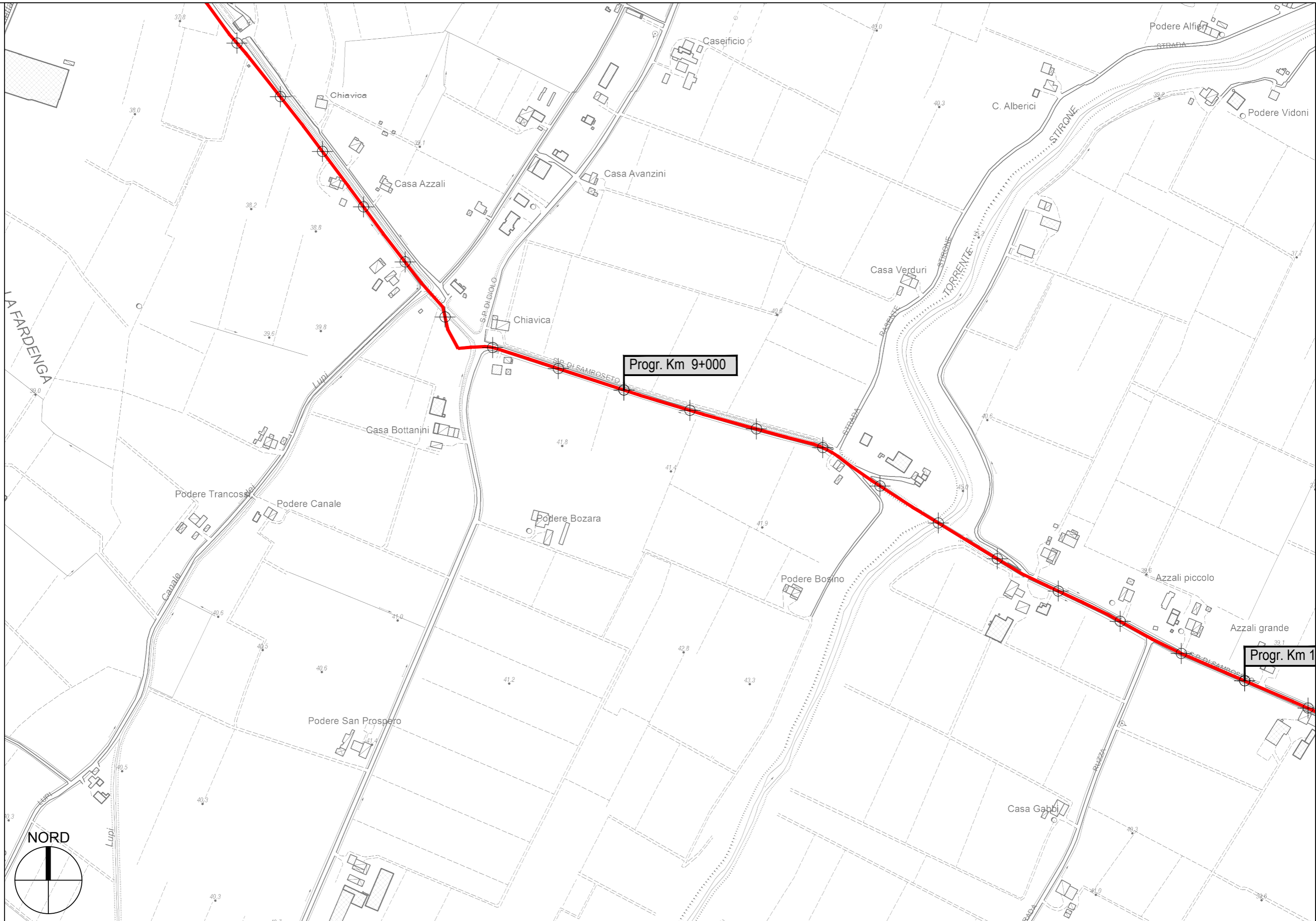
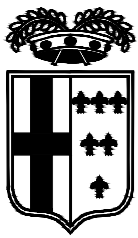

Progr. Km 9+000

Progr. Km 1

